

Measuring bench tables

DESCRIPTION

Welcome to the world of up-market measure !

Experience, know-how, tradition and love of our Switzerland's region for microtechniques, allow us to present you through this brochure our large range of "Swiss made" instruments and accessories PS15, PS16 and PS17.

Our measuring benches distinguish themselves by their quality and their tried and tested flexibility. When precision, rapidity and reliability are the key elements of your success, Sylvac is capable to offer you solution and a personalized service in answer to your expectations.

Intended for the control of pieces of small and average dimension, our measuring benches offer a multitude of possibilities, whether it is for checking external or internal dimensions.

The field of industrial application of our instruments covers a large range of domains as for example :



Watch industry and its components



Electronic and electronic components



Computers and Hard disk Components



Connexions

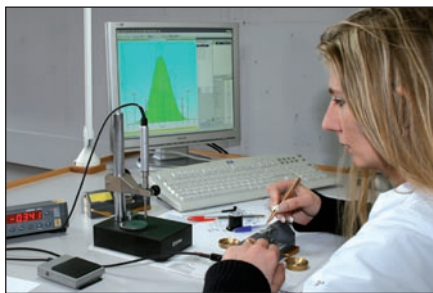

PS15, PS16, PS17



Aviation and Airspace Industry

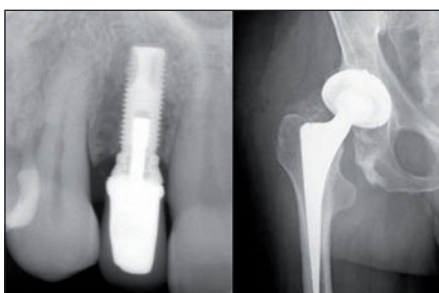

Dental and medical technology



Automotive industry and its components



Machine-tool industry and its components and industrial devices

Presentation

MEASURING BENCH TABLES

Dear customer, dear reader,

40 years of steady growth and success in the field of dimensional measurement has been achieved by SYLVAC SA :

The success of our business is a result of our present and past developments which have afforded us both long term and short term success.

Our new catalogue is a cumulation of all our accomplishments past and present. To illustrate this point our latest catalogue is significantly larger than all previous catalogues we have printed, and we expect on the future to increase it even further with new and more advanced products to offer to you, our customers.

Why should you choose our products as a means to develop further business for our company and yourself our customers ?

To achieve the results which we all strive to reach, we would like to bring to your attention the following points:

Historically, for over 40 years, we have been designing and manufacturing "SWISS MADE" products, mainly callipers, indicators, micrometers, internal bore gauges and height gauges.

Sylvac has a technical and commercial presence in major markets around the world. We can offer you exceptional quality at fair prices in addition we back up this quality with parts and services.

The majority of our customers select our products due to quality and their warranty for long life.

Additionally, the design of the products and their simplicity of use is a major factor in a choice of Sylvac instruments.

Our main catalogue will illustrate to you the following:

A range of new products including electronic digital micrometers and callipers, digital "one micron" callipers, a dial gauge IP 67, digital indicators using our new "smart inductive sensor".

Notably, it is important to mention that these products contain these features: standard IP 67 and new "Proximity" digital output...and they keep their zero datum when switched off.

Thank you for your attention and your continued business.



Sylvac SA

Sylvac SA - Chemin du Cloalet 16
CH-1023 Crissier - Switzerland
www.sylvac.ch - vente@sylvac.ch
Tél. +41 21 637 67 57 - Fax +41 21 637 67 40

Certificates

SYLVAC PRODUCTS

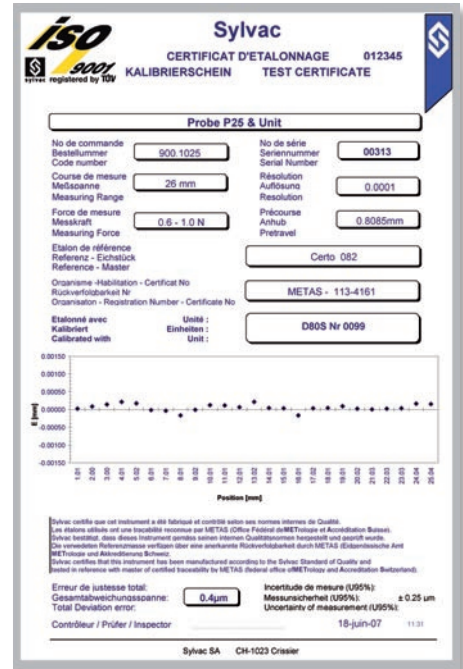

3 years guarantee :

The Sylvac brand is built on leading edge know-how in electronics, micro-electronics and micro-mechanics. Confident in the quality of its products, Sylvac offers a 3 years guarantee on its product range.

Error max :

The total error mentioned in our technical specifications corresponds to the maximum difference between the highest and lowest deviation from the true position within the instrument's measuring range.

A certificate of calibration is delivered for all our instruments with a resolution of 1 μm and indicates the effective maximum error of the instrument, controlled in our laboratory.

The repeatability is defined as the maximum spread of series of measurements taken at the same position by the same operator and under the same conditions.

As of now, there is no standard for digital dial indicators. The Sylvac internal standard is derived from existing standards for mechanical dial indicators.

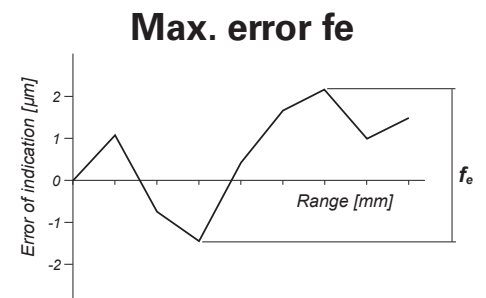

Web site :

Up to date informations as well as updated files and software can be downloaded on www.sylvac.ch

Measuring bench tables

DESCRIPTION

A solution for every application

Our measuring benches can be equipped with measuring anvils of multiple forms and dimensions as well as various tables facilitating the measuring of parts.

A large choice of standard accessories is available. We can also propose you "customized" solutions, according to the parts to be checked and to your requirements. Our experts gladly are at your disposal.

APPLICATIONS OF EXTERNAL DIMENSION MEASUREMENTS

Measuring range : 0 to 50 mm

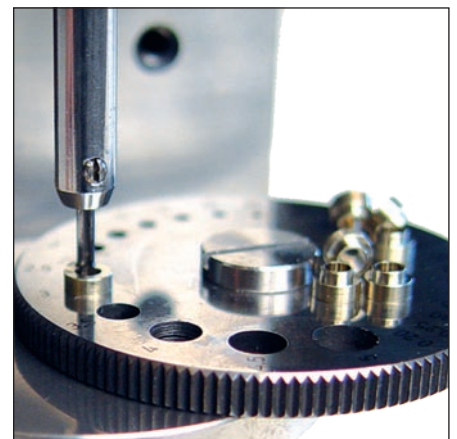
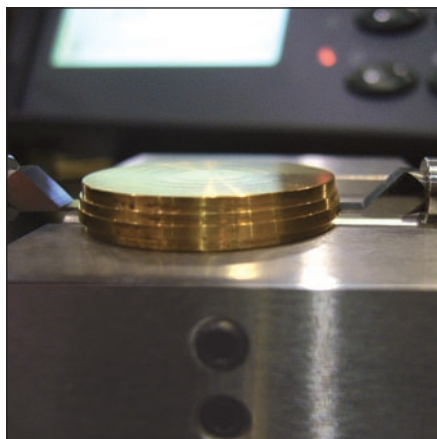
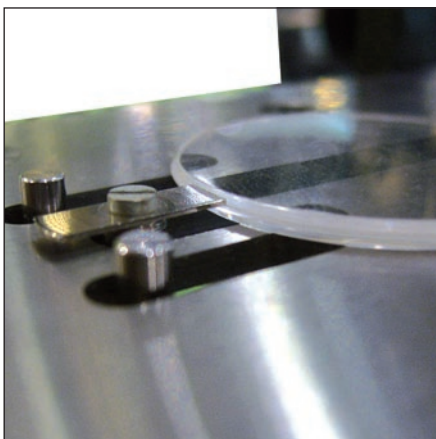
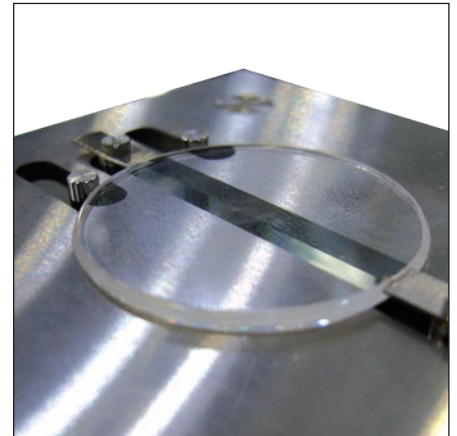
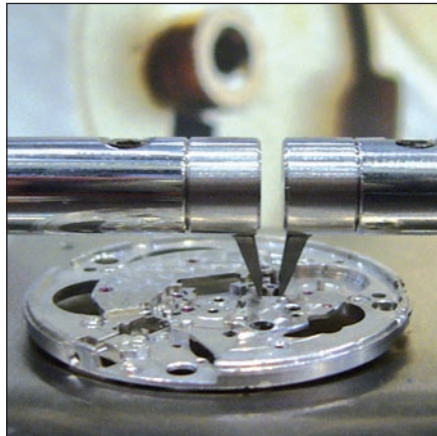
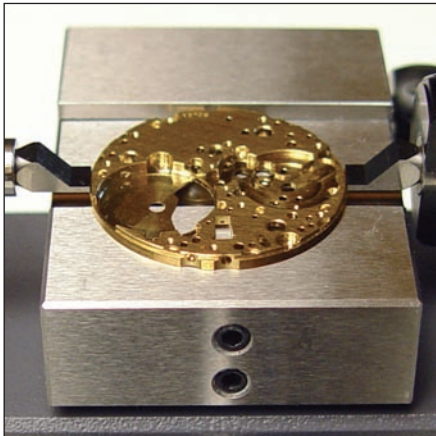

Measuring bench tables

APPLICATIONS OF INTERNAL DIMENSION MEASUREMENTS

Measuring range : from \varnothing 0.6mm 2-points, from \varnothing 0.8mm 3-points

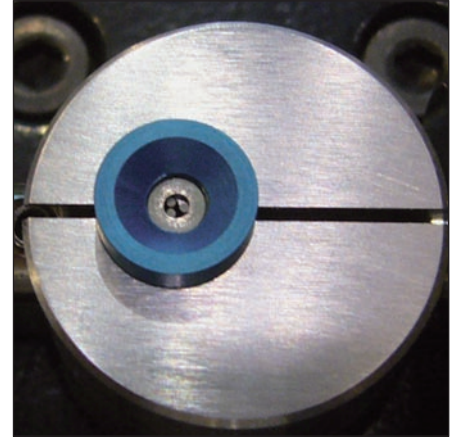
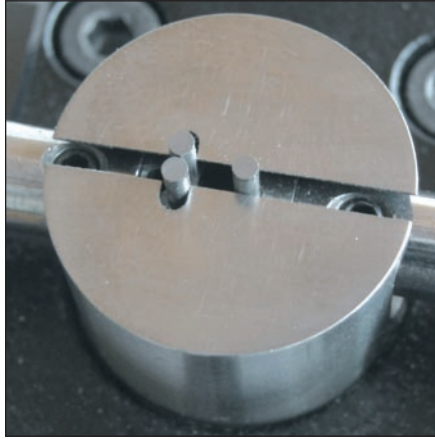

Measuring range : from \varnothing 12mm to \varnothing 73mm 2-points with auto-centering

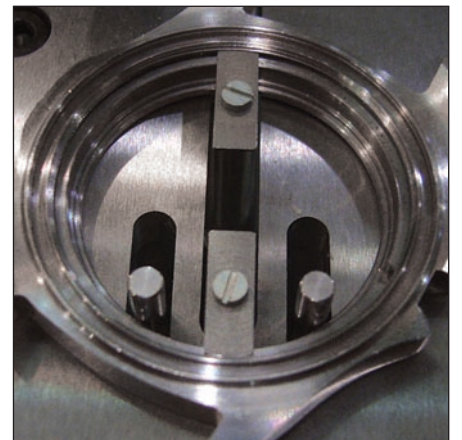
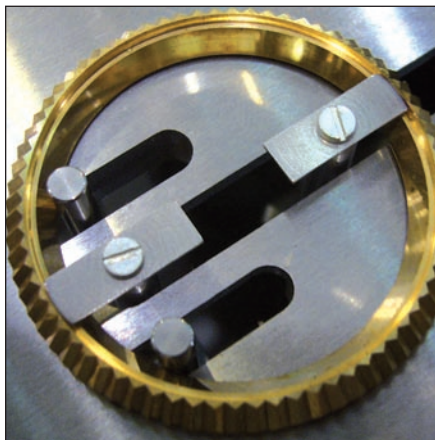
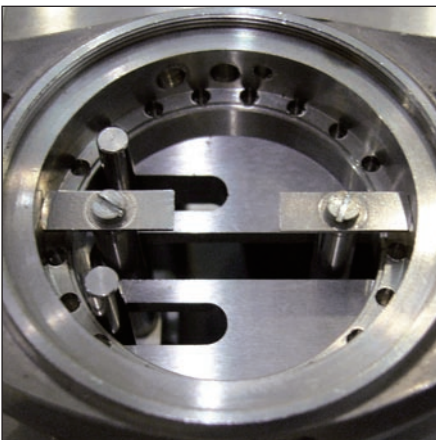

Measuring bench table

PS15

DESCRIPTION

- Small horizontal or vertical bench table designed to easily and quickly check small parts up to 20 mm
- The measured value will be displayed either with Sylvac digital gauge 12.5 mm range 0.01 mm or 0.001 mm reading or with a Sylvac probe P10 (P10L) connected to a display unit D50S, D80S, D100S to reach an overall accuracy of 0.6 μm and a repeatability of 0.2 μm
- This bench table can be equipped with different kind of tables as well as with several types of anvils of any shapes
- Wide choice of special applications on request



Measuring bench table

PS15

DIMENSIONAL DRAWINGS

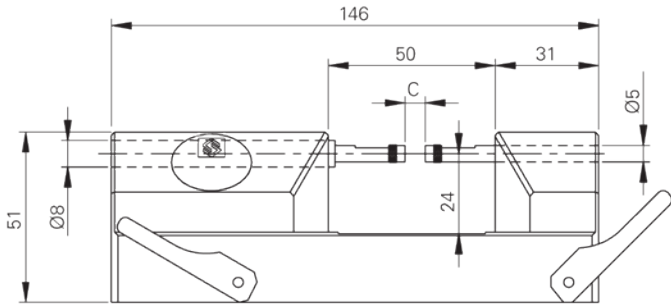

PS15H / PS15H+

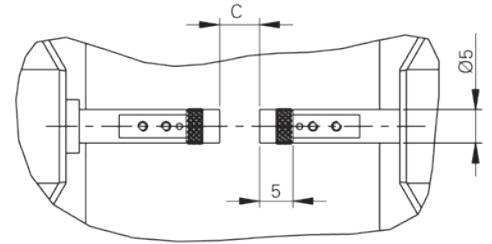

PS15H

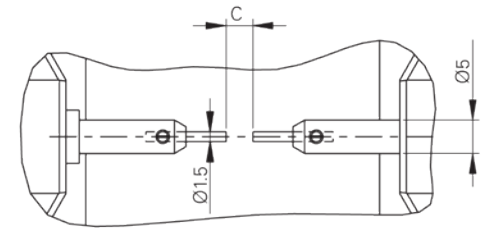
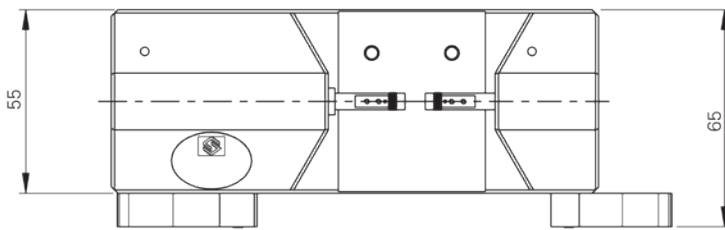

PS15H+

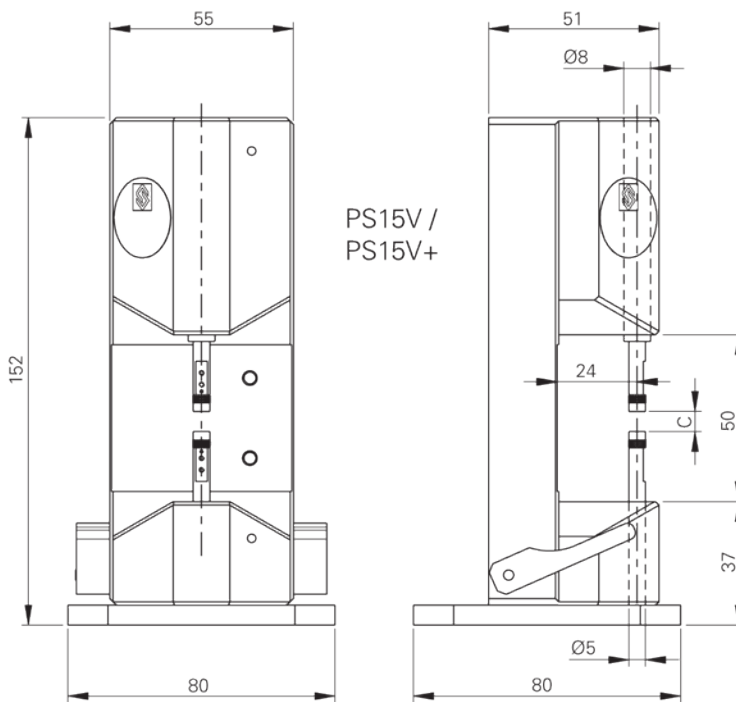

PS15V /
PS15V+

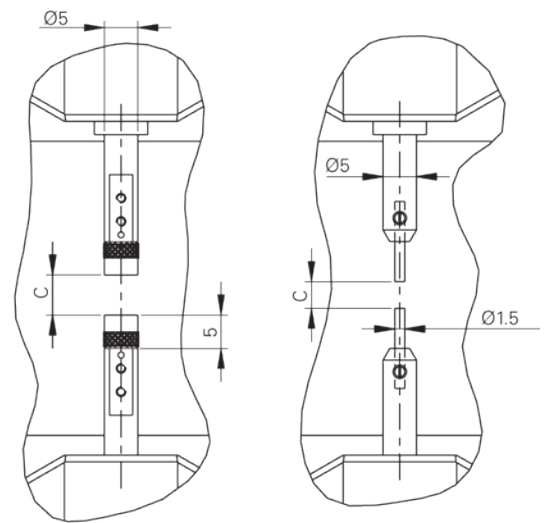

PS15V

PS15V+

C = Capacity range (see following page)

Measuring bench table

PS15

TECHNICAL SPECIFICATIONS

| | | 908.1215 | 908.1216 | 908.1217 | 908.1218 |
|----------------------------|----|------------|-----------|------------|-----------|
| Type | | PS15H | PS15V | PS15H + | PS15V + |
| Max. capacity C | mm | 20 | 20 | 20 | 20 |
| Measuring range | mm | 10 | 10 | 10 | 10 |
| Adjustable measuring force | N | 0.3 - 1.0 | 0.3 - 1.0 | 0.3 - 1.0 | 0.3 - 1.0 |
| Weight | kg | 1.8 | 1.8 | 1.8 | 1.8 |
| Measuring direction | | Horizontal | Vertical | Horizontal | Vertical |
| Anvils fixation | | M2.5 | M2.5 | Ø 1.5 mm | Ø 1.5 mm |
| Cary Compatibility | | • | • | --- | --- |

BASIC INSTRUMENT

PS15 H / V

- Instrument according to technical specifications
- Manual
- Measuring anvils Ø 5 mm, M 2.5 (905.2201)
- Allen keys 2 and 2.5 mm

PS15 H+ / V+

- Instrument according to technical specifications
- Manual
- Measuring anvils Ø 1.5 mm (908.2175)
- Allen keys 2 and 2.5 mm

Measuring bench tables

PS15

APPLICATIONS

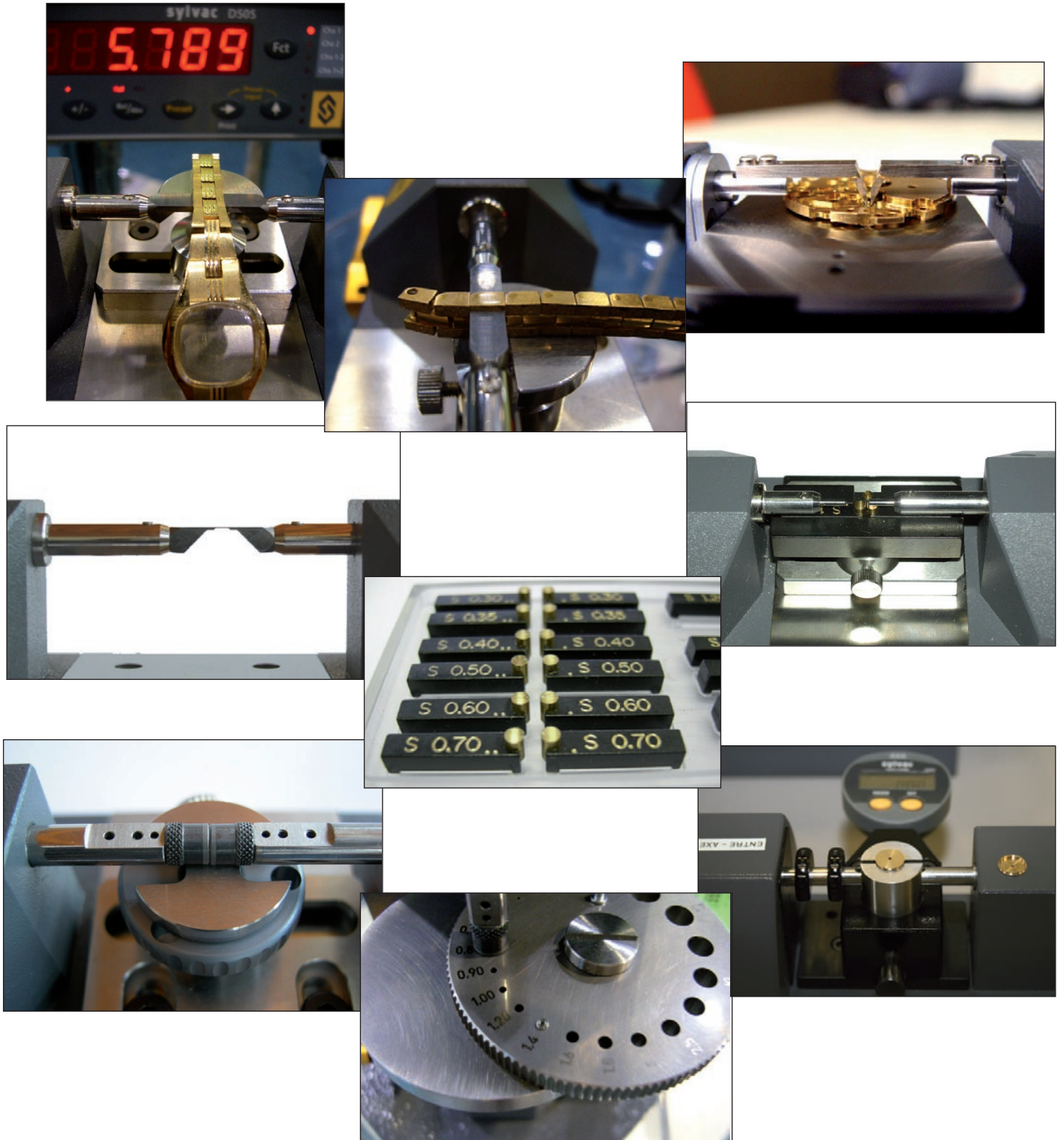

Measuring bench table

PS15H+

DESCRIPTION

- **Measuring bench table 908.1217** (fastening type Sylvac Ø 1.5 mm)
- **Supporting table adjustable XYZ 908.2170** (option)
- **Measuring anvils** as per list below (**908.2175** standard)

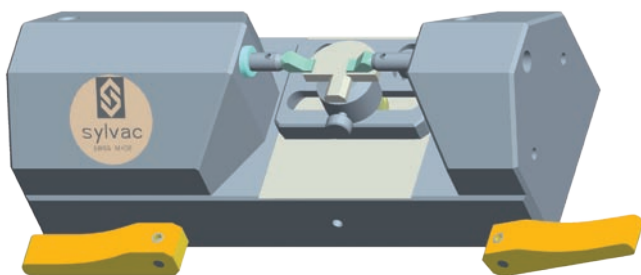

908.1217

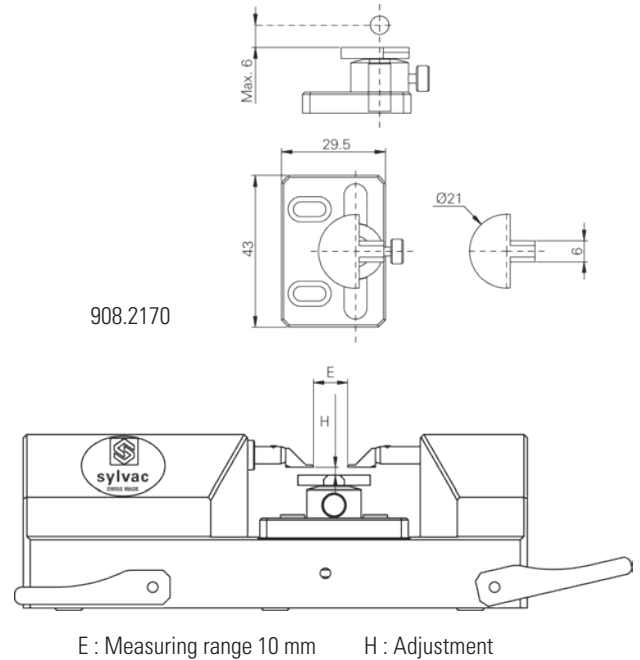

908.2170

E : Measuring range 10 mm H : Adjustment

ANVILS

| | Order Nr. | Description | H ¹⁾ | H ²⁾ | B | F | A | C |
|--|-----------|----------------------------------|-----------------|-----------------|------|-----|----|------|
| | 908.2182 | Knife-shaped anvils TC 0.10 mm | 0 - 4 mm | 0 - 8 mm | 0.10 | 2.2 | Ø5 | 4 |
| | 908.2181 | Knife-shaped anvils TC 0.14 mm | 0 - 4 mm | 0 - 8 mm | 0.14 | 2.2 | Ø5 | 4 |
| | 908.2180 | Knife-shaped anvils TC 0.20 mm | 0 - 4 mm | 0 - 8 mm | 0.20 | 2.2 | Ø5 | 4 |
| | 908.2179 | Knife-shaped anvils TC 0.30 mm | 0 - 4 mm | 0 - 8 mm | 0.30 | 2.2 | Ø5 | 4 |
| | 908.2178 | Knife-shaped anvils TC 0.40 mm | 0 - 4 mm | 0 - 8 mm | 0.40 | 2.2 | Ø5 | 4 |
| | 908.2174 | Knife-shaped anvils TC 0.70 mm | 0 - 4 mm | 0 - 8 mm | 0.70 | 2.2 | Ø5 | 4 |
| | 908.2201 | Knife-shaped anvils TC 0.70 mm/V | 0 - 4 mm | 0 - 8 mm | 0.70 | 2.2 | Ø5 | 4 |
| | 908.2175 | Cylindrical anvils TC Ø 1.5 mm | 0 - 5.25 mm | - | - | 8 | Ø5 | Ø1.5 |
| | 908.2176 | Cylindrical anvils ZC Ø 2.0 mm | 0 - 5 mm | - | - | 8 | Ø5 | Ø2.0 |
| | 908.2177 | Cylindrical anvils TC Ø 6.5 mm | - | - | - | 2 | Ø5 | Ø6.5 |
| | 908.2202 | Knife-shaped anvils TC 1.5 mm | 0 - 4 mm | 0 - 8 mm | 1.50 | 2.2 | Ø5 | 4 |
| | xxx.xxxx | Manufactured on request | | | | | | |

Measuring bench table

PS15H

DESCRIPTION

- **Measuring bench table 908.1215** (fastening type Cary)
- **Supporting table** adjustable XYZ **908.2170** (option)
- **Measuring anvils** as per list below (flat, Ø 5 mm , M 2.5, **905.2201** standard)

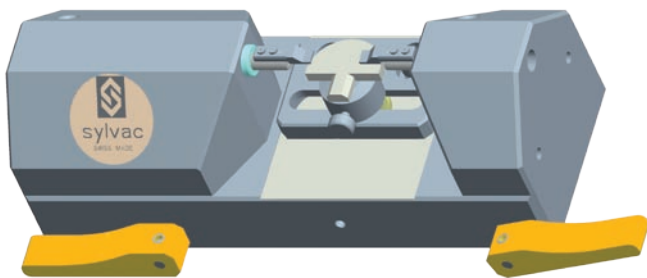

908.1215

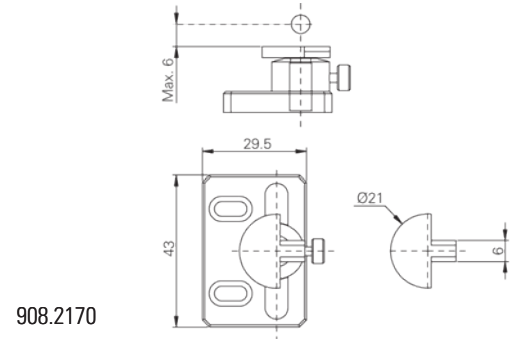

908.2170

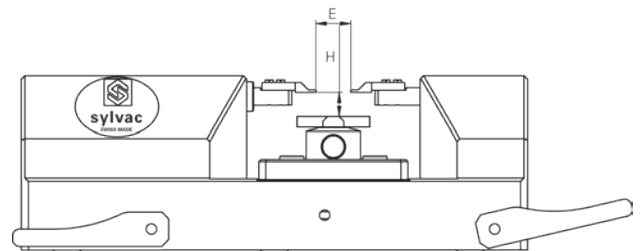

E : Measuring range 10 mm H : Adjustment

ANVILS

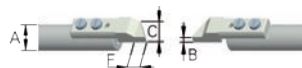
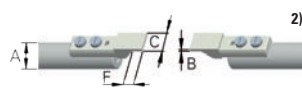

| Order Nr. | Description | H ¹⁾ | H ²⁾ | B | F | A | C |
|-----------|----------------------------------|-----------------|-----------------|------|-----|----|------|
| 908.2214 | Knife-shaped anvils TC 0.10 mm | 0 - 7 mm | 0 - 10.5 mm | 0.10 | 2.2 | Ø5 | 4 |
| 908.2215 | Knife-shaped anvils TC 0.14 mm | 0 - 7 mm | 0 - 10.5 mm | 0.14 | 2.2 | Ø5 | 4 |
| 908.2216 | Knife-shaped anvils TC 0.20 mm | 0 - 7 mm | 0 - 10.5 mm | 0.20 | 2.2 | Ø5 | 4 |
| 908.2217 | Knife-shaped anvils TC 0.30 mm | 0 - 7 mm | 0 - 10.5 mm | 0.30 | 2.2 | Ø5 | 4 |
| 908.2218 | Knife-shaped anvils TC 0.40 mm | 0 - 7 mm | 0 - 10.5 mm | 0.40 | 2.2 | Ø5 | 4 |
| 908.2219 | Knife-shaped anvils TC 0.70 mm | 0 - 7 mm | 0 - 10.5 mm | 0.70 | 2.2 | Ø5 | 4 |
| 908.2220 | Knife-shaped anvils TC 0.70 mm/V | 0 - 7 mm | 0 - 10.5 mm | 0.70 | 2.2 | Ø5 | 4 |
| 908.2223 | Cylindrical anvils TC Ø 1.5 mm | 0 - 8 mm | - | - | 6 | Ø5 | Ø1.5 |
| 908.2224 | Cylindrical anvils ZC Ø 2.0 mm | 0 - 7.75 mm | - | - | 6 | Ø5 | Ø2.0 |
| 908.2225 | Cylindrical anvils TC Ø 3.0 mm | 0 - 7.25 mm | - | - | 6 | Ø5 | Ø3.0 |
| 908.2222 | Knife-shaped anvils TC 1.5 mm | 0 - 7 mm | 0 - 10.5 mm | 1.50 | 2.2 | Ø5 | 4 |
| xxx.xxxx | Manufactured on request | | | | | | |

Measuring bench table

PS15H+

DESCRIPTION

- **Measuring bench table 908.1217** (fastening type Sylvac Ø 1.5 mm)
- **Supporting table** with fine adjustment XYZ **908.2160** (option)
- **Measuring anvils** as per list below (**908.2175** standard)

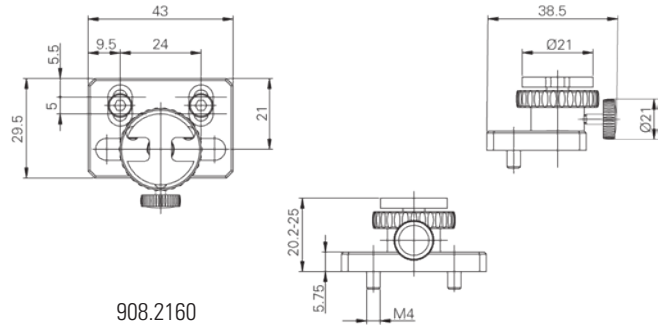

908.2160

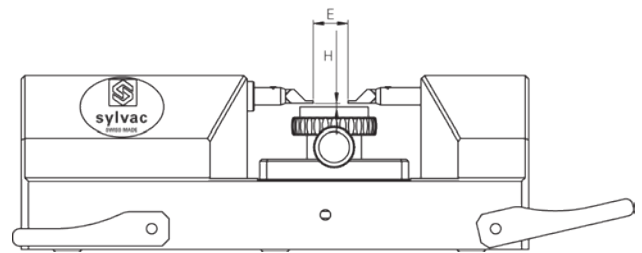

E : Measuring range 10 mm H : Adjustment

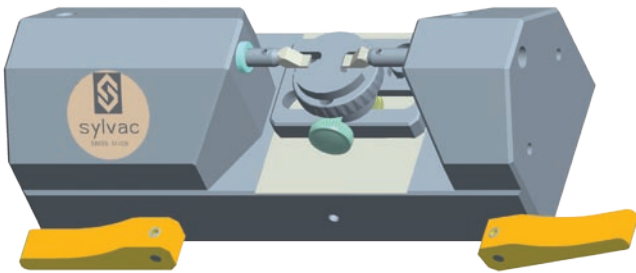

908.1217

ANVILS

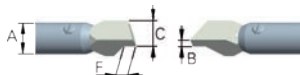
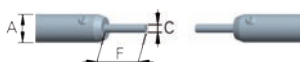
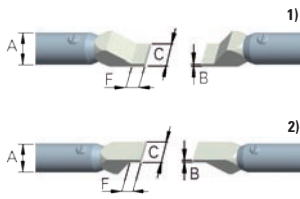

| Order Nr. | Description | H ¹⁾ | H ²⁾ | B | F | A | C |
|-----------|----------------------------------|-----------------|-----------------|------|-----|----|------|
| 908.2182 | Knife-shaped anvils TC 0.10 mm | 0 - 1 mm | 0 - 5 mm | 0.10 | 2.2 | Ø5 | 4 |
| 908.2181 | Knife-shaped anvils TC 0.14 mm | 0 - 1 mm | 0 - 5 mm | 0.14 | 2.2 | Ø5 | 4 |
| 908.2180 | Knife-shaped anvils TC 0.20 mm | 0 - 1 mm | 0 - 5 mm | 0.20 | 2.2 | Ø5 | 4 |
| 908.2179 | Knife-shaped anvils TC 0.30 mm | 0 - 1 mm | 0 - 5 mm | 0.30 | 2.2 | Ø5 | 4 |
| 908.2178 | Knife-shaped anvils TC 0.40 mm | 0 - 1 mm | 0 - 5 mm | 0.40 | 2.2 | Ø5 | 4 |
| 908.2174 | Knife-shaped anvils TC 0.70 mm | 0 - 1 mm | 0 - 5 mm | 0.70 | 2.2 | Ø5 | 4 |
| 908.2201 | Knife-shaped anvils TC 0.70 mm/V | 0 - 1 mm | 0 - 5 mm | 0.70 | 2.2 | Ø5 | 4 |
| 908.2175 | Cylindrical anvils TC Ø 1.5 mm | 0 - 2.25 mm | - | - | 8 | Ø5 | Ø1.5 |
| 908.2176 | Cylindrical anvils ZC Ø 2.0 mm | 0 - 2 mm | - | - | 8 | Ø5 | Ø2.0 |
| 908.2202 | Knife-shaped anvils TC 1.5 mm | 0 - 1 mm | 0 - 5 mm | 1.50 | 2.2 | Ø5 | 4 |

xxx.xxxx Manufactured on request

Measuring bench table

PS15H

DESCRIPTION

- **Measuring bench table 908.1215** (fastening type Cary)
- **Supporting table** with fine adjustment XYZ **908.2160** (option)
- **Measuring anvils** as per list below (flat, Ø 5 mm, M 2.5 **905.2201** standard)

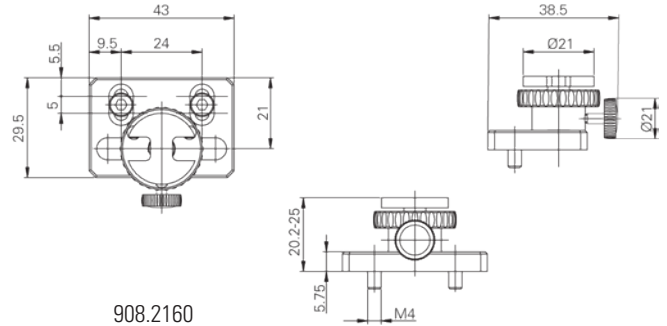

908.2160

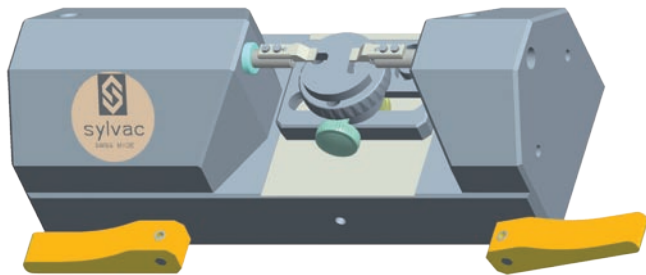

908.1215

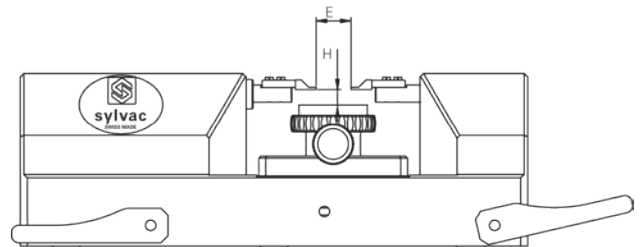

E : Measuring range 10 mm H : Adjustment

ANVILS

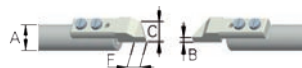
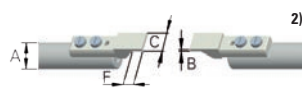

| Order Nr. | Description | H ¹⁾ | H ²⁾ | B | F | A | C |
|-----------|----------------------------------|-----------------|-----------------|------|-----|----|------|
| 908.2214 | Knife-shaped anvils TC 0.10 mm | 0 - 3.5 mm | 0 - 7 mm | 0.10 | 2.2 | Ø5 | 4 |
| 908.2215 | Knife-shaped anvils TC 0.14 mm | 0 - 3.5 mm | 0 - 7 mm | 0.14 | 2.2 | Ø5 | 4 |
| 908.2216 | Knife-shaped anvils TC 0.20 mm | 0 - 3.5 mm | 0 - 7 mm | 0.20 | 2.2 | Ø5 | 4 |
| 908.2217 | TKnife-shaped anvils TC 0.30 mm | 0 - 3.5 mm | 0 - 7 mm | 0.30 | 2.2 | Ø5 | 4 |
| 908.2218 | Knife-shaped anvils TC 0.40 mm | 0 - 3.5 mm | 0 - 7 mm | 0.40 | 2.2 | Ø5 | 4 |
| 908.2219 | Knife-shaped anvils TC 0.70 mm | 0 - 3.5 mm | 0 - 7 mm | 0.70 | 2.2 | Ø5 | 4 |
| 908.2220 | Knife-shaped anvils TC 0.70 mm/V | 0 - 3.5 mm | 0 - 7 mm | 0.70 | 2.2 | Ø5 | 4 |
| 908.2223 | Cylindrical anvils TC Ø 1.5 mm | 0 - 4.5 mm | - | - | 6 | Ø5 | Ø1.5 |
| 908.2224 | Cylindrical anvils ZC Ø 2.0 mm | 0 - 3.25 mm | - | - | 6 | Ø5 | Ø2.0 |
| 908.2225 | Cylindrical anvils TC Ø 3.0 mm | 0 - 3.75 mm | - | - | 6 | Ø5 | Ø3.0 |
| 908.2222 | Knife-shaped anvils TC 1.5 mm | 0 - 3.5 mm | 0 - 7 mm | 1.50 | 2.2 | Ø5 | 4 |
| xxx.xxxx | Manufactured on request | | | | | | |

Measuring bench table

PS15H+

DESCRIPTION

- **Measuring bench table 908.1217** (fastening type Sylvac Ø 1.5 mm)
- **Supporting table** with fine ajustement Z **908.2161** (option)
- **Measuring anvils** as per list below (**908.2175** standard)

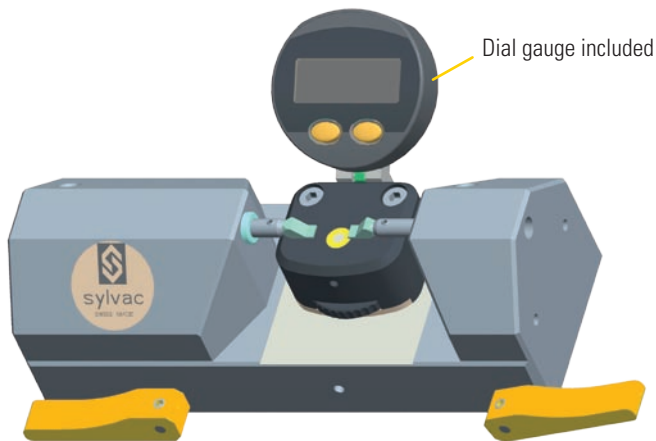

908.1217

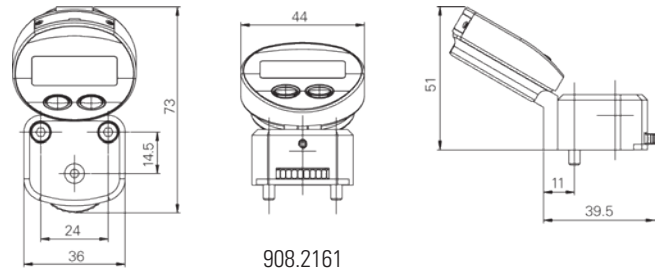

908.2161

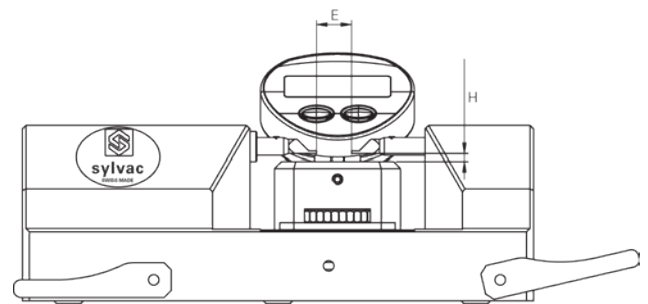

E : Measuring range 10 mm H : Adjustment

ANVILS

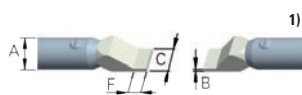

1)



2)

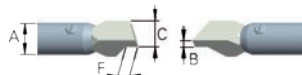
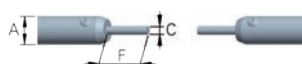

| Order Nr. | Description | H ¹⁾ | H ²⁾ | B | F | A | C |
|-----------|----------------------------------|-----------------|-----------------|------|-----|----|------|
| 908.2182 | Knife-shaped anvils TC 0.10 mm | 0 - 2.25 mm | 0 - 6.25 mm | 0.10 | 2.2 | Ø5 | 4 |
| 908.2181 | Knife-shaped anvils TC 0.14 mm | 0 - 2.25 mm | 0 - 6.25 mm | 0.14 | 2.2 | Ø5 | 4 |
| 908.2180 | Knife-shaped anvils TC 0.20 mm | 0 - 2.25 mm | 0 - 6.25 mm | 0.20 | 2.2 | Ø5 | 4 |
| 908.2179 | Knife-shaped anvils TC 0.30 mm | 0 - 2.25 mm | 0 - 6.25 mm | 0.30 | 2.2 | Ø5 | 4 |
| 908.2178 | Knife-shaped anvils TC 0.40 mm | 0 - 2.25 mm | 0 - 6.25 mm | 0.40 | 2.2 | Ø5 | 4 |
| 908.2174 | Knife-shaped anvils TC 0.70 mm | 0 - 2.25 mm | 0 - 6.25 mm | 0.70 | 2.2 | Ø5 | 4 |
| 908.2201 | Knife-shaped anvils TC 0.70 mm/V | 0 - 2.25 mm | 0 - 6.25 mm | 0.70 | 2.2 | Ø5 | 4 |
| 908.2175 | Cylindrical anvils TC Ø 1.5 mm | 0 - 3.5 mm | - | - | 8 | Ø5 | Ø1.5 |
| 908.2176 | Cylindrical anvils ZC Ø 2.0 mm | 0 - 3.25 mm | - | - | 8 | Ø5 | Ø2.0 |
| 908.2202 | Knife-shaped anvils TC 1.5 mm | 0 - 2.25 mm | 0 - 6.25 mm | 1.50 | 2.2 | Ø5 | 4 |

xxx.xxxx Manufactured on request

Measuring bench table

PS15H

DESCRIPTION

- **Measuring bench table 908.1215** (fastening type Cary)
- **Supporting table** with fine adjustment Z **908.2161** (option)
- **Measuring anvils** as per list below (flat, Ø 5 mm, M 2.5 **905.2201** standard)

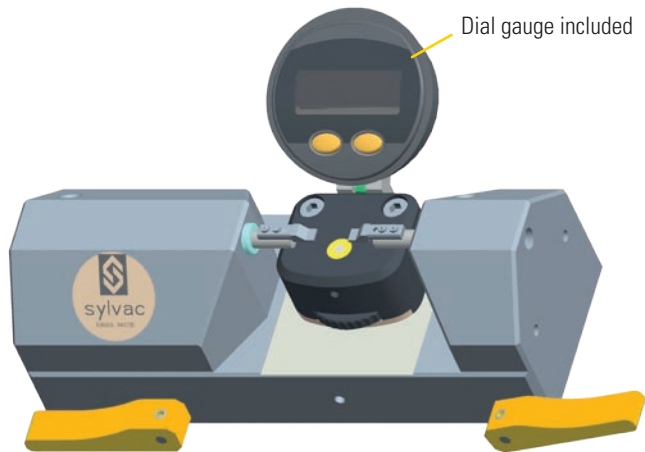

908.1215

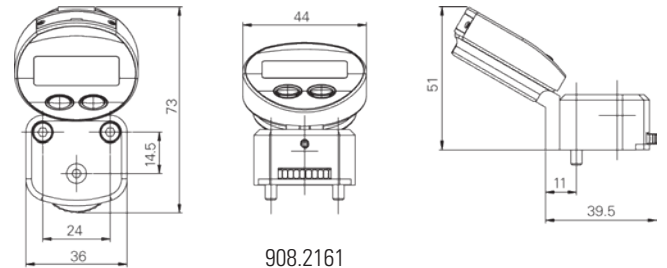

908.2161

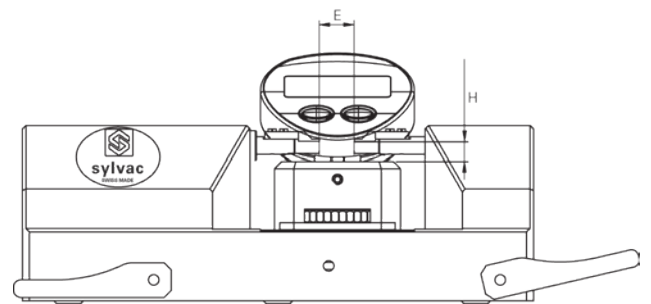

E : Measuring range 10 mm

H : Adjustment

ANVILS

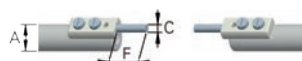
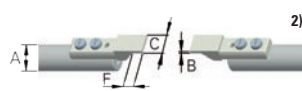

| Order Nr. | Description | H ¹⁾ | H ²⁾ | B | F | A | C |
|-----------|----------------------------------|-----------------|-----------------|------|-----|----|------|
| 908.2214 | Knife-shaped anvils TC 0.10 mm | 0 - 5.4 mm | 0 - 8.8 mm | 0.10 | 2.2 | Ø5 | 4 |
| 908.2215 | Knife-shaped anvils TC 0.14 mm | 0 - 5.4 mm | 0 - 8.8 mm | 0.14 | 2.2 | Ø5 | 4 |
| 908.2216 | Knife-shaped anvils TC 0.20 mm | 0 - 5.4 mm | 0 - 8.8 mm | 0.20 | 2.2 | Ø5 | 4 |
| 908.2217 | Knife-shaped anvils TC 0.30 mm | 0 - 5.4 mm | 0 - 8.8 mm | 0.30 | 2.2 | Ø5 | 4 |
| 908.2218 | Knife-shaped anvils TC 0.40 mm | 0 - 5.4 mm | 0 - 8.8 mm | 0.40 | 2.2 | Ø5 | 4 |
| 908.2219 | Knife-shaped anvils TC 0.70 mm | 0 - 5.4 mm | 0 - 8.8 mm | 0.70 | 2.2 | Ø5 | 4 |
| 908.2220 | Knife-shaped anvils TC 0.70 mm/V | 0 - 5.4 mm | 0 - 8.8 mm | 0.70 | 2.2 | Ø5 | 4 |
| 908.2223 | Cylindrical anvils TC Ø 1.5 mm | 0 - 6.25 mm | - | - | 6 | Ø5 | Ø1.5 |
| 908.2224 | Cylindrical anvils ZC Ø 2.0 mm | 0 - 6 mm | - | - | 6 | Ø5 | Ø2.0 |
| 908.2225 | Cylindrical anvils TC Ø 3.0 mm | 0 - 5.5 mm | - | - | 6 | Ø5 | Ø3.0 |
| 908.2222 | Knife-shaped anvils TC 1.5 mm | 0 - 5.4 mm | 0 - 8.8 mm | 1.50 | 2.2 | Ø5 | 4 |

xxx.xxxx Manufactured on request

Measuring bench table

PS15V+

DESCRIPTION

- **Measuring bench table 908.1218** (fastening type Sylvac Ø 1.5 mm)
- **Rotating table** with 25 bores from 0.2 to 5 mm **908.2172** (option)
- **Measuring anvils** as per list below (**908.2175** standard)

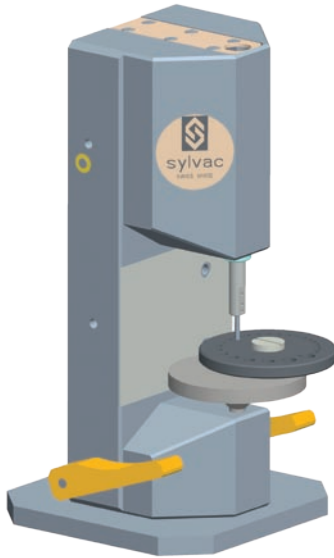

908.1218

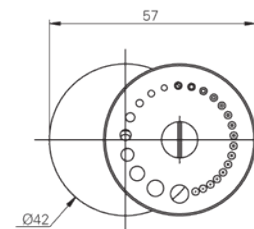
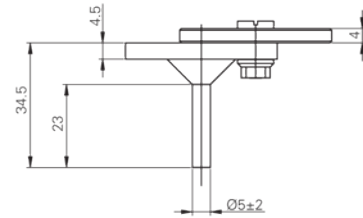

908.2172

TABLES AND ANVILS



| Order Nr. | Description | Measuring range |
|-----------|-------------------------------|-----------------|
| 908.2175 | Cylindrical anvil TC Ø 1.5 mm | 0 - 10 mm |
| 908.2176 | Cylindrical anvil ZC Ø 2.0 mm | 0 - 10 mm |
| 908.2177 | Cylindrical anvil TC Ø 6.5 mm | 0 - 10 mm |

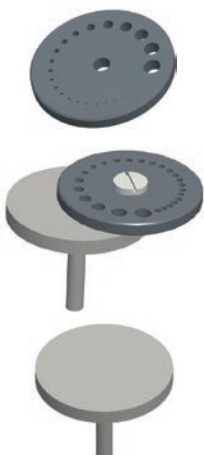

| | |
|----------|--|
| 908.2162 | Cylindrical plate with 25 bores from 0.2 to 5 mm |
| 908.2172 | Rotating table complete |
| 908.2165 | Plain table only |
| xxx.xxxx | Manufactured on request |

Measuring bench table

PS15V

DESCRIPTION

- **Measuring bench table 908.1216** (fastening type Cary)
- **Rotating table** with 25 bores from 0.2 to 5 mm **908.2172** (option)
- **Measuring anvils** as per list below (flat, Ø 5 mm, M 2.5 **905.2201** standard)



908.1216

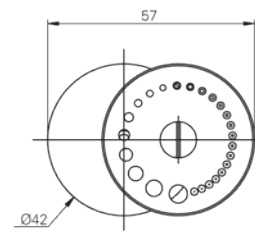
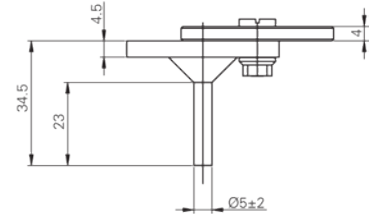

908.2172

TABLES AND ANVILS

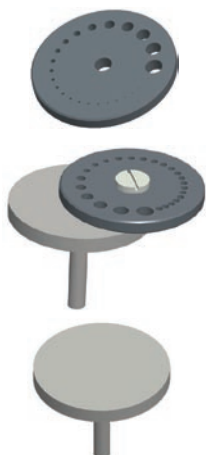
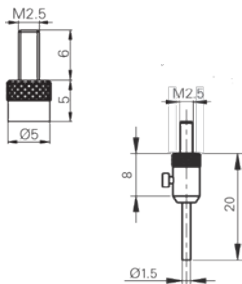

| Order Nr. | Description | Measuring range |
|-----------|--|-----------------|
| 905.2201 | Flat anvil TC Ø 5 mm (M2.5) | 0 - 10 mm |
| 905.2202 | Anvil with cylindrical pin Ø 1.5 mm (M2.5) | 0 - 10 mm |
| 908.2162 | Cylindrical plate with 25 bores from 0.2 to 5 mm | |
| 908.2172 | Rotating table complete | |
| 908.2165 | Plain table only | |
| xxx.xxxx | Manufactured on request | |

Measuring bench table

PS15 Goutte

DESCRIPTION

- **Measuring bench table 908.1213** (fastening type Cary)
- **Supporting table with fine adjustment and quick releasing system 908.2163** (standard with 908.1213)
- **Measuring anvils 908.2250** (standard with 908.1213)

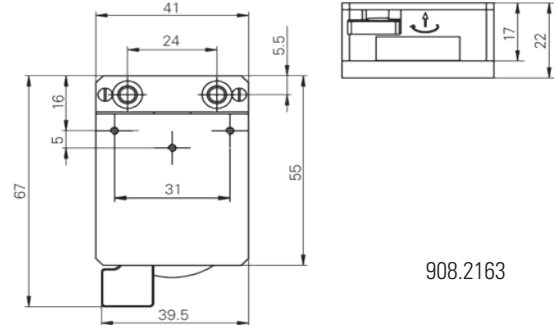

908.2163

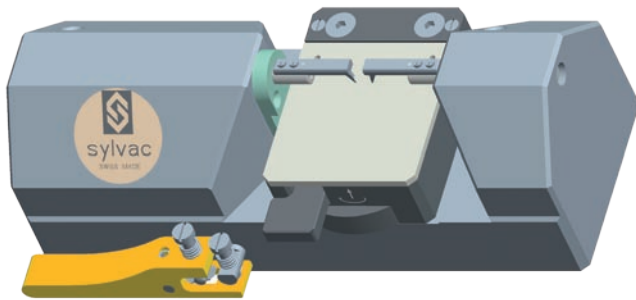

908.1213

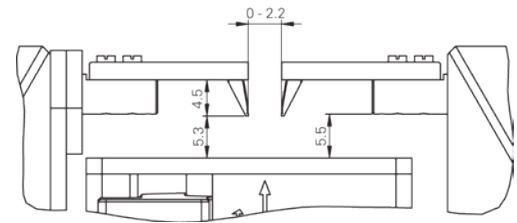

ANVILS



| Order Nr. | Description |
|-----------|------------------|
| 908.2250 | Anvils TC Goutte |

Measuring bench table

PS15 NIHS

DESCRIPTION

- **Measuring bench table to check small threads 908.1214** (fastening type Sylvac)
- **Supporting table XYZ 908.2164** (standard with 908.1214)
- **Measuring anvils 908.2175** (standard with 908.1214)
- **Set of measuring pins** as per list below (option)

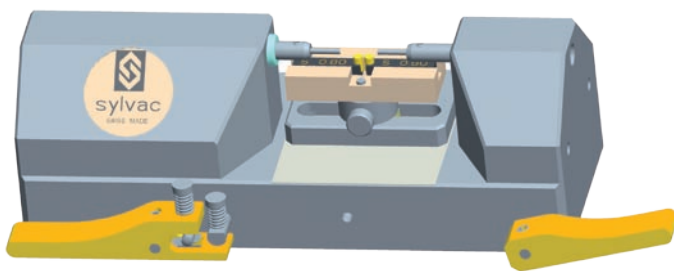

908.1214

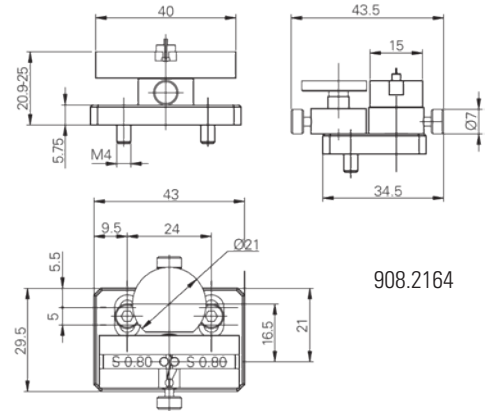

908.2164

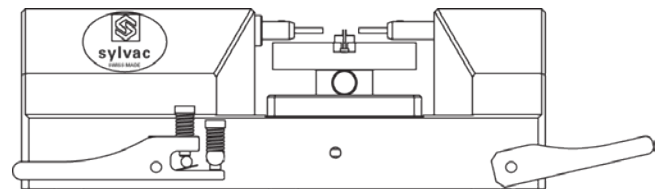

SET OF ANVILS



| Order Nr. | Description |
|-----------|--|
| 908.2252 | Set measuring pins S0.30 |
| 908.2253 | Set measuring pins S0.35 |
| 908.2254 | Set measuring pins S0.40 |
| 908.2255 | Set measuring pins S0.50 |
| 908.2256 | Set measuring pins S0.60 |
| 908.2257 | Set measuring pins S0.70 |
| 908.2258 | Set measuring pins S0.80 |
| 908.2259 | Set measuring pins S0.90 |
| 908.2260 | Set measuring pins S1.00 |
| 908.2261 | Set measuring pins S1.20 |
| 908.2262 | Set measuring pins S1.40 |
| 908.2251 | Set measuring pins S0.3-S1.4 in box with reference pin Ø 1mm |
| 908.2263 | Box for pins |

xxx.xxxx Manufactured on request

Measuring bench table

PS16

DESCRIPTION

- The bench tables “to size” PS16 are designed to check internal up to 70 mm and external dimensions up to 50 mm
- The VS and LVS versions have an integrated display as well as an opto - RS232 output
- The VP and LVP versions have an integrated P25 or P50 Sylvac probe. The measured value will be displayed using a D50S, D80S and D100S display unit
- These bench tables can be equipped with different kind of tables to fit your needs as well as with several types of anvils of any shapes
- A ball bearing, an adjustable and reversible measuring force, as well as many other features and accessories make these tables a must for your workshop or your inspection room
- Adjustable measuring force
- Data output Opto-RS/ USB
- Standard measuring anvils \varnothing 6.5 mm
- Wide choice of special applications on request

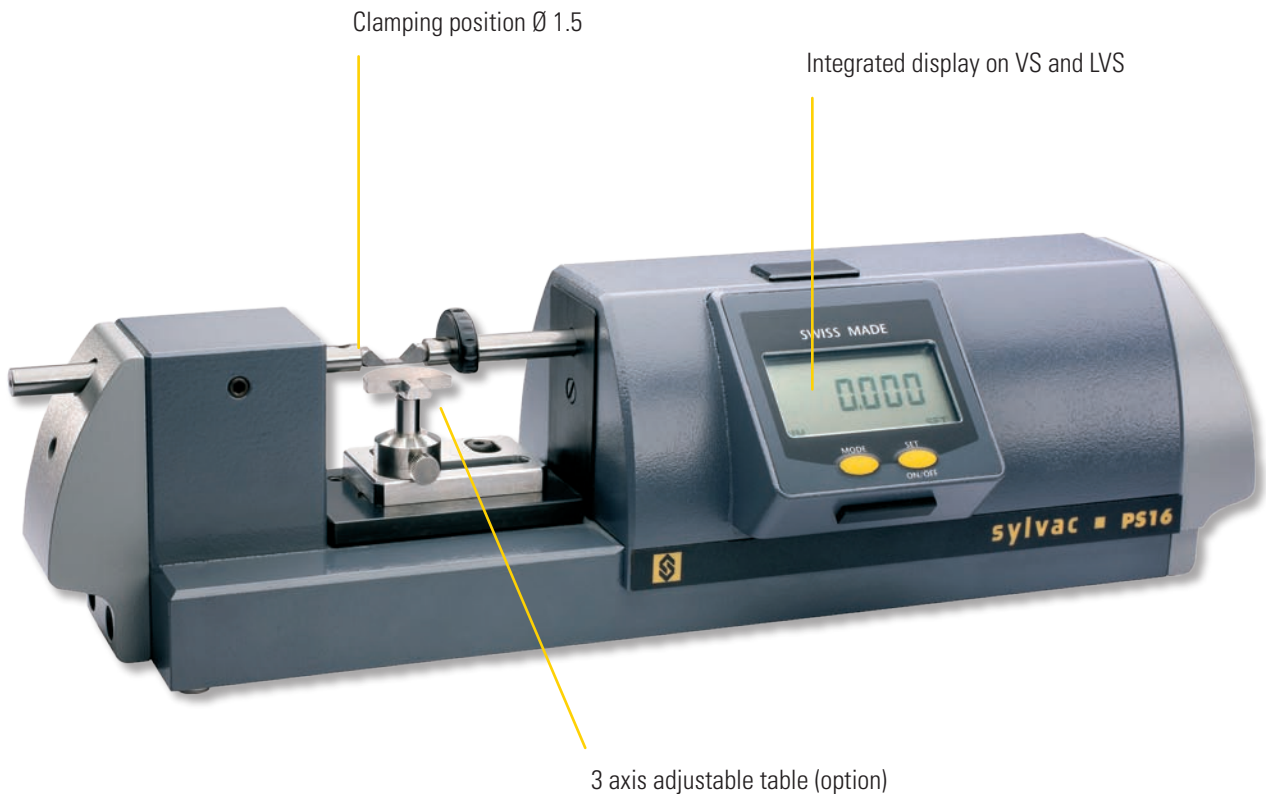

USB 

RS232 

WiFi 

OPTO 

Measuring bench table

PS16

DIMENSIONAL DRAWINGS

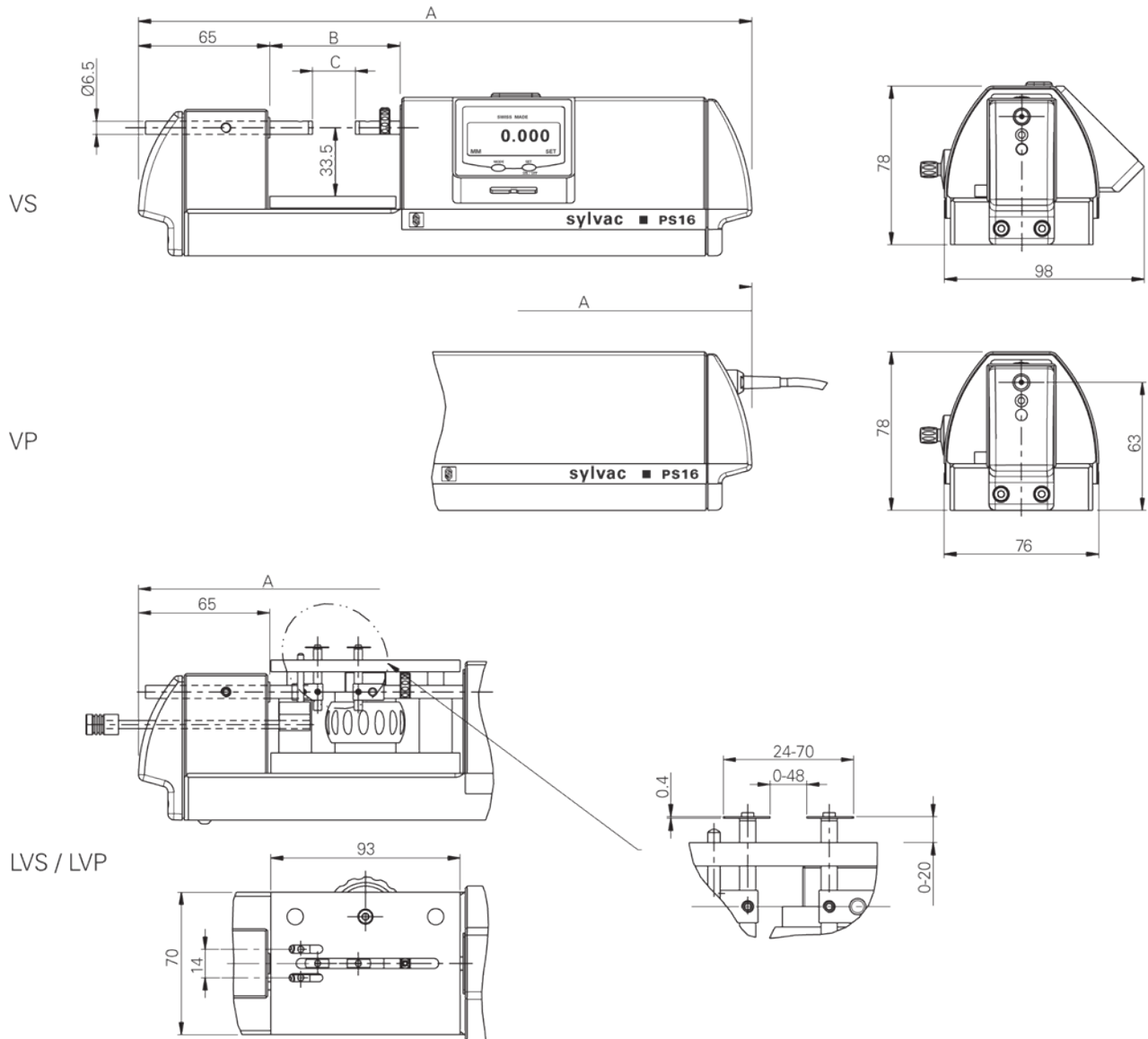

Dimensions A, B, C (see following page)

Measuring bench table

PS16

TECHNICAL SPECIFICATIONS

| External and internal measurement | | | 908.1221 | 908.1231 | 908.1222 | 908.1232 |
|-----------------------------------|----|--|-------------------------|-------------------------|-------------------------|-------------------------|
| Type | | | VS25 | VP25 | VS50 | VP50 |
| Measuring capacity C | mm | | 38 | 38 | 68 | 68 |
| Measuring range | mm | | 25 | 25 | 50 | 50 |
| Max. Error | µm | | 5 | 1.5 | 7 | 2.5 |
| Repeatability | µm | | 1 | 0.3 | 1 | 0.4 |
| Resolution | µm | | 1 | 0.1 | 1 | 0.1 |
| Measuring force (Adjustable) | N | | 0.2 - 1.0 ¹⁾ | 0.2 - 1.0 ¹⁾ | 0.2 - 1.0 ¹⁾ | 0.2 - 1.0 ¹⁾ |
| Weight | kg | | 5 | 5 | 6.5 | 5.5 |
| Anvils clamping dimension | mm | | Ø 1.5 | Ø 1.5 | Ø 1.5 | Ø 1.5 |
| A | mm | | 301 | 301 | 401 | 401 |
| B | mm | | 65 | 65 | 96 | 96 |

| 2- points Internal measurement with centering pins | | | 908.1224 | 908.1234 |
|--|----|--|-------------------------|-------------------------|
| Type | | | LVS50 | LVP50 |
| Internal measuring capacity | mm | | 24 - 70 | 24 - 70 |
| External measuring range | mm | | 48 | 48 |
| Max. Error | µm | | 10 | 6 |
| Repeatability | µm | | 4 | 2 |
| Resolution | µm | | 1 | 0.1 |
| Measuring force (Adjustable) | N | | 0.2 - 1.0 ¹⁾ | 0.2 - 1.0 ¹⁾ |
| Weight | kg | | 7 | 7 |
| Thickness of anvils | mm | | 0.4 | 0.4 |
| Anvils clamping dimension | | | Clamping device | Clamping device |
| Adjustable range of the table | mm | | 20 | 20 |
| A | mm | | 418 | 418 |
| B | mm | | 96 | 96 |

¹⁾ ± 20%

Measuring bench tables

PS16

APPLICATIONS



Measuring bench table

PS16 VS25/VP25

DESCRIPTION

- **Measuring bench table 908.1221** fastening type Sylvac Ø 1.5 mm (integrated display VS)
- **Measuring bench table 908.1231** fastening type Sylvac Ø 1.5 mm (integrated probe VP)
- **Supporting table XYZ 908.2190** (option)
- **Measuring anvils** as per list below (**908.2175** standard)

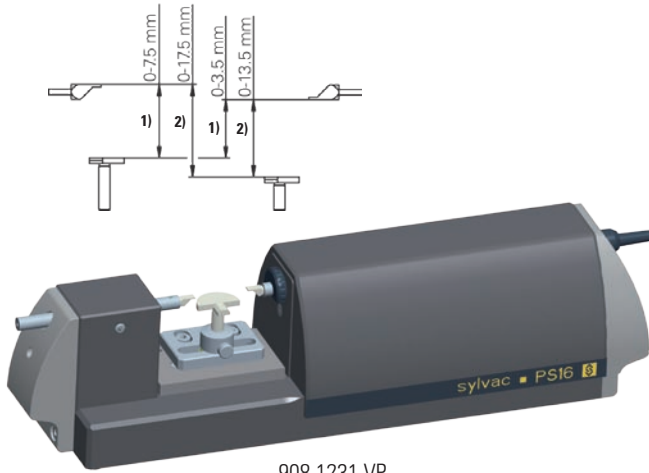

908.1231 VP

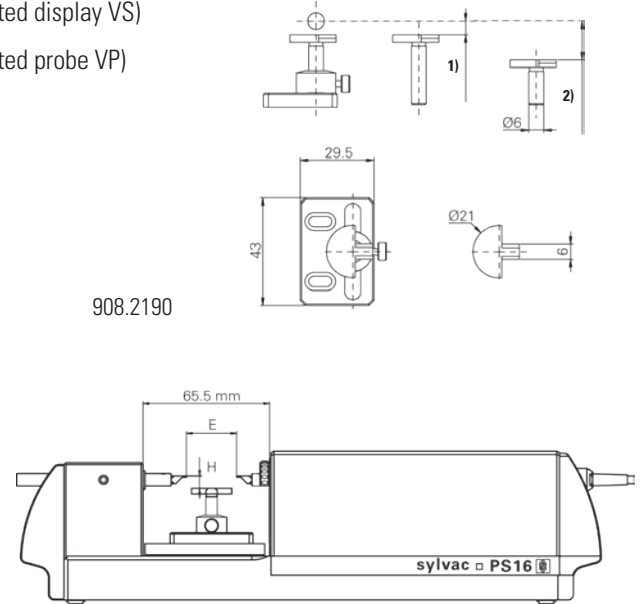

908.2190

E : Measuring range 25 mm H : Adjustment

ANVILS

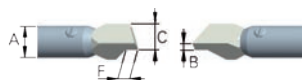
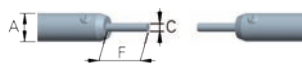
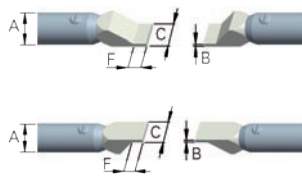

| Order Nr. | Description | H ¹⁾ | H ²⁾ | B | F | A | C |
|-----------|--------------------------------|-----------------|-----------------|------|-----|------|------|
| 908.2182 | Knife-shaped anvils TC 0.10 mm | * | * | 0.10 | 2.2 | Ø6.5 | 4 |
| 908.2181 | Knife-shaped anvils TC 0.14 mm | * | * | 0.14 | 2.2 | Ø6.5 | 4 |
| 908.2180 | Knife-shaped anvils TC 0.20 mm | * | * | 0.20 | 2.2 | Ø6.5 | 4 |
| 908.2179 | Knife-shaped anvils TC 0.30 mm | * | * | 0.30 | 2.2 | Ø6.5 | 4 |
| 908.2178 | Knife-shaped anvils TC 0.40 mm | * | * | 0.40 | 2.2 | Ø6.5 | 4 |
| 908.2174 | Knife-shaped anvils TC 0.70 mm | * | * | 0.70 | 2.2 | Ø6.5 | 4 |
| 908.2175 | Cylindrical anvils TC Ø 1.5 mm | 0 - 6.75 mm | 0 - 16.75 mm | - | 8 | Ø6.5 | Ø1.5 |
| 908.2176 | Cylindrical anvils TC Ø 2.0 mm | 0 - 6.5 mm | 0 - 16.5 mm | - | 8 | Ø6.5 | Ø2.0 |
| 908.2177 | Cylindrical anvils TC Ø 6.5 mm | 0 - 4.25 mm | 0 - 14.25 mm | - | 2 | Ø6.5 | Ø6.5 |
| 908.2202 | Knife-shaped anvils TC 1.5 mm | * | * | 1.50 | 2.2 | Ø6.5 | 4 |

xxx.xxxx

Manufactured on request

* See drawings above

Measuring bench table

PS16 VS25/VP25

DESCRIPTION

- **Measuring bench table 908.1221** fastening type Sylvac Ø 1.5 mm (integrated display VS)
- **Measuring bench table 908.1231** fastening type Sylvac Ø 1.5 mm (integrated probe VP)
- **Supporting table** adjustable XZ **908.2302** (option)
- **Measuring anvils** as per list below (**908.2175** standard)

Dial gauge not included in 908.2302



908.2302

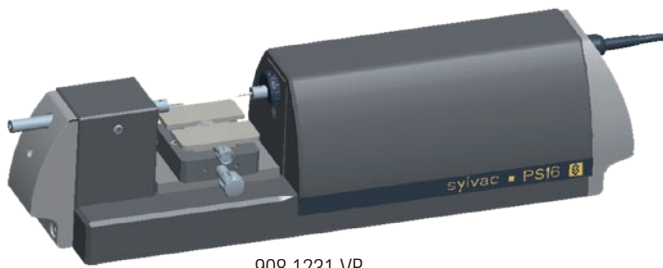

908.1231 VP

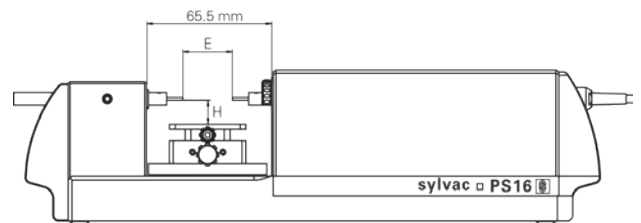

E : Measuring range 25 mm H : Adjustment

ANVILS

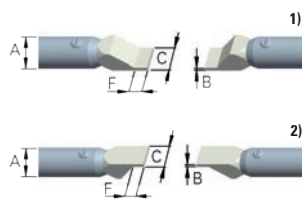

| Order Nr. | Désignation | H ¹⁾ | H ²⁾ | B | F | A | C |
|-----------|--------------------------------|-----------------|-----------------|------|-----|------|---|
| 908.2182 | Knife-shaped anvils TC 0.10 mm | 0 - 11 mm | 0 - 15 mm | 0.10 | 2.2 | Ø6.5 | 4 |
| 908.2181 | Knife-shaped anvils TC 0.14 mm | 0 - 11 mm | 0 - 15 mm | 0.14 | 2.2 | Ø6.5 | 4 |
| 908.2180 | Knife-shaped anvils TC 0.20 mm | 0 - 11 mm | 0 - 15 mm | 0.20 | 2.2 | Ø6.5 | 4 |
| 908.2179 | Knife-shaped anvils TC 0.30 mm | 0 - 11 mm | 0 - 15 mm | 0.30 | 2.2 | Ø6.5 | 4 |
| 908.2178 | Knife-shaped anvils TC 0.40 mm | 0 - 11 mm | 0 - 15 mm | 0.40 | 2.2 | Ø6.5 | 4 |
| 908.2174 | Knife-shaped anvils TC 0.70 mm | 0 - 11 mm | 0 - 15 mm | 0.70 | 2.2 | Ø6.5 | 4 |

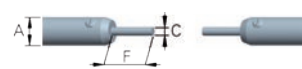

| | | | | | | | |
|----------|--------------------------------|--------------|---|---|---|------|------|
| 908.2175 | Cylindrical anvils TC Ø 1.5 mm | 0 - 12.25 mm | - | - | 8 | Ø6.5 | Ø1.5 |
| 908.2176 | Cylindrical anvils TC Ø 2.0 mm | 0 - 11.75 mm | - | - | 8 | Ø6.5 | Ø2.0 |
| 908.2177 | Cylindrical anvils TC Ø 6.5 mm | 0 - 9.5 mm | - | - | 2 | Ø6.5 | Ø6.5 |

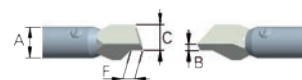

| | | | | | | | |
|----------|-------------------------------|-----------|-----------|------|-----|------|---|
| 908.2202 | Knife-shaped anvils TC 1.5 mm | 0 - 11 mm | 0 - 15 mm | 1.50 | 2.2 | Ø6.5 | 4 |
|----------|-------------------------------|-----------|-----------|------|-----|------|---|

xxx.xxxx Manufactured on request

Measuring bench table PS16 VS/VP25 2-points

DESCRIPTION

- **Measuring bench table 908.1221** (integrated display VS) complete including table, anvils and dial gauge
- **Measuring bench table 908.1231** (integrated probe VP) complete including table, anvils and dial gauge
- **Table Nr. 908.2193** (included in 908.2305, 908.2306, 908.2307)
- **Measuring anvils** (as per list below)



908.1231

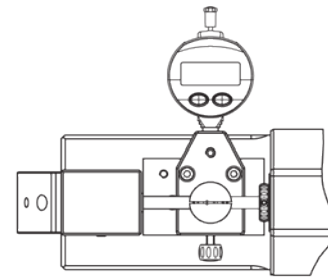
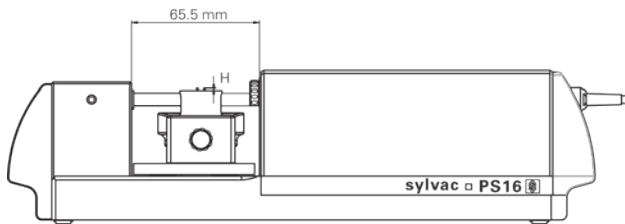

908.2193

COMPLETE MEASURING BENCH TABLES (as per description above)

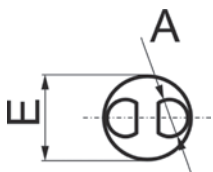

| Order Nr. | Description | E | H | B | F | A | C |
|-----------|------------------------|--------------|------|---|---|---------|---|
| 908.2305 | Measuring set 2-points | 0.5 - 1.5 mm | 2 mm | - | - | 0.25 mm | - |
| 908.2306 | Measuring set 2-points | 1.0 - 2.0 mm | 2 mm | - | - | 0.50 mm | - |
| 908.2307 | Measuring set 2-points | 1.5 - 2.5 mm | 2 mm | - | - | 0.75 mm | - |

Measuring bench table PS16 VP25 3-points

DESCRIPTION

- **Complete measuring bench table**, including table, anvils, dial gauge, Display unit D100S special and setting rings

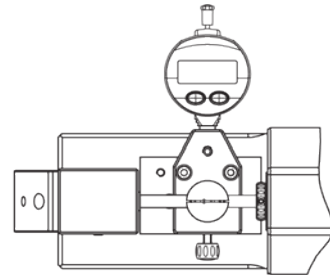
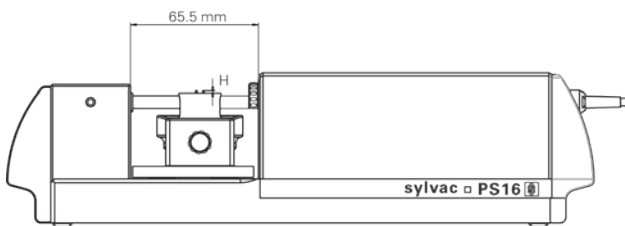

COMPLETE MEASURING BENCH TABLES (as per description above)

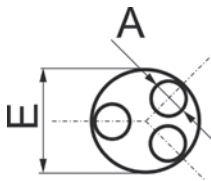

| Order Nr. | Description | E | H | B | F | A | C |
|-------------|--|---------------|------|---|---|--------|---|
| 908.1235 | Measuring set 3-points | 0.8 - 1.3 mm | 2 mm | - | - | 0.5 mm | - |
| 908.1236 | Measuring set 3-points | 1.3 - 2.5 mm | 2 mm | - | - | 0.5 mm | - |
| 908.1237 | Measuring set 3-points | 2.5 - 4.0 mm | 2 mm | - | - | 1 mm | - |
| 908.1238 | Measuring set 3-points | 4.0 - 8.0 mm | 2 mm | - | - | 1.5 mm | - |
| 908.1239 | Measuring set 3-points | 8.0 - 12.5 mm | 2 mm | - | - | 1.5 mm | - |
| 804.1101.97 | Special display unit D100S-3points, included in each set | | | | | | |

xxx.xxxx

Manufactured on request

Measuring bench table PS16 VS/VP25 Goutte

DESCRIPTION

- **Measuring bench table 908.5113** fastening type Sylvac (integrated display VS)
- **Measuring bench table 908.5213** fastening type Sylvac (integrated probe VP)
- **Supporting table** with fine adjustment and quick releasing system **908.5163** (standard)
- **Measuring anvils** as per list below (**908.2270** standard)

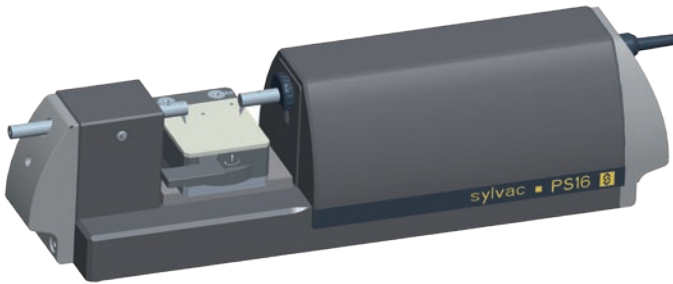
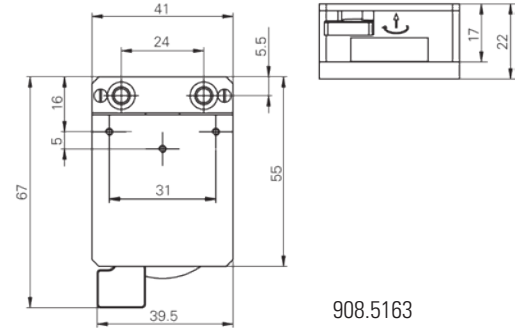

908.5213 VP

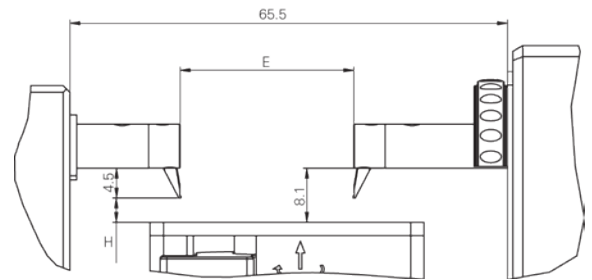

ANVILS



| Order Nr. | Description | E | H | B | F | A |
|-----------|------------------|-----------|------------|------|-----|------|
| 908.2270 | Anvils TC Goutte | 0 - 25 mm | 0 - 3.5 mm | 1.00 | 4.5 | Ø6.5 |

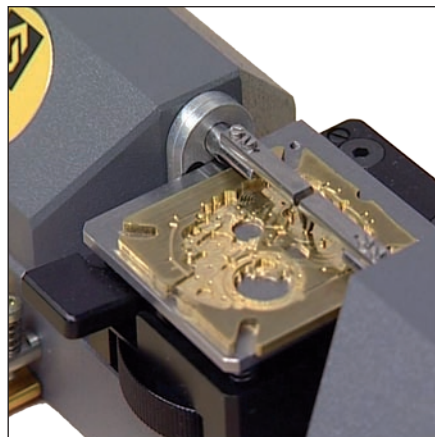

xxx.xxxx Manufactured on request

Measuring bench table

PS16 VS50/VP50

DESCRIPTION

- **Measuring bench table 908.1222** fastening type Sylvac Ø 1.5 mm (integrated display VS)
- **Measuring bench table 908.1232** fastening type Sylvac Ø 1.5 mm (integrated probe VP)
- **Supporting table** adjustable XYZ **908.2190** (option)
- **Measuring anvils** as per list below (**908.2175** standard)

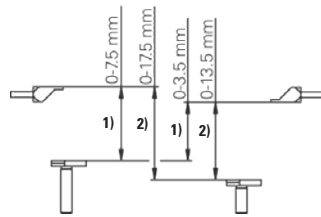

908.1222 VS

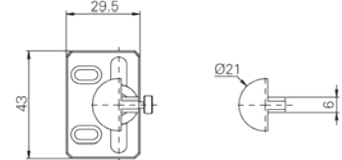
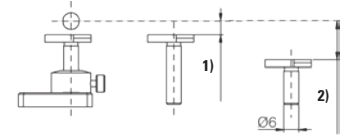

908.2190

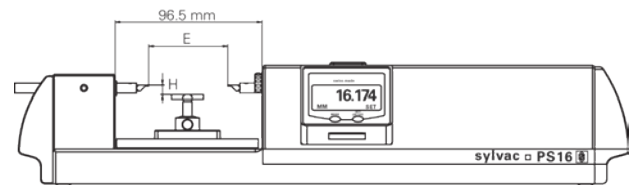

E : Measuring range 50 mm H : Adjustment

ANVILS

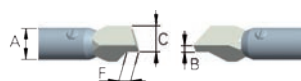
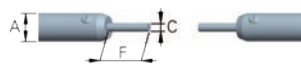
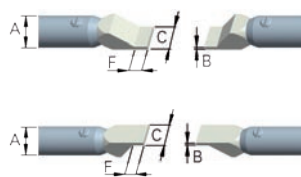

| Order Nr. | Description | H ¹⁾ | H ²⁾ | B | F | A | C |
|-----------|--------------------------------|-----------------|-----------------|------|-----|------|------|
| 908.2182 | Knife-shaped anvils TC 0.10 mm | * | * | 0.10 | 2.2 | Ø6.5 | 4 |
| 908.2181 | Knife-shaped anvils TC 0.14 mm | * | * | 0.14 | 2.2 | Ø6.5 | 4 |
| 908.2180 | Knife-shaped anvils TC 0.20 mm | * | * | 0.20 | 2.2 | Ø6.5 | 4 |
| 908.2179 | Knife-shaped anvils TC 0.30 mm | * | * | 0.30 | 2.2 | Ø6.5 | 4 |
| 908.2178 | Knife-shaped anvils TC 0.40 mm | * | * | 0.40 | 2.2 | Ø6.5 | 4 |
| 908.2174 | Knife-shaped anvils TC 0.70 mm | * | * | 0.70 | 2.2 | Ø6.5 | 4 |
| 908.2175 | Cylindrical anvils TC Ø 1.5 mm | 0 - 6.75 mm | 0 - 16.75 mm | - | 8 | Ø6.5 | Ø1.5 |
| 908.2176 | Cylindrical anvils TC Ø 2.0 mm | 0 - 6.5 mm | 0 - 16.5 mm | - | 8 | Ø6.5 | Ø2.0 |
| 908.2177 | Cylindrical anvils TC Ø 6.5 mm | 0 - 4.25 mm | 0 - 14.25 mm | - | 2 | Ø6.5 | Ø6.5 |
| 908.2202 | Knife-shaped anvils TC 1.5 mm | * | * | 1.50 | 2.2 | Ø6.5 | 4 |

xxx.xxxx

Manufactured on request

* See drawings above

Measuring bench table

PS16 VS50/VP50

DESCRIPTION

- **Measuring bench table 908.1222** fastening type Sylvac Ø 1.5 mm (integrated display VS)
- **Measuring bench table 908.1232** fastening type Sylvac Ø 1.5 mm (integrated probe VP)
- **Supporting table** adjustable XZ **908.2302** (option)
- **Measuring anvils** as per list below (**908.2175** standard)

Dial gauge not included in 908.2302

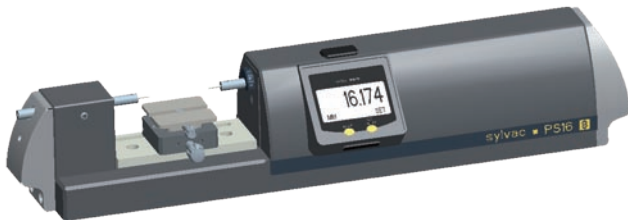
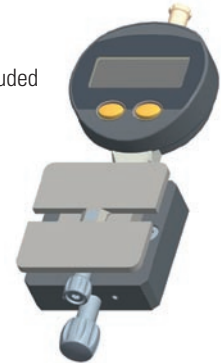

908.1222 VS

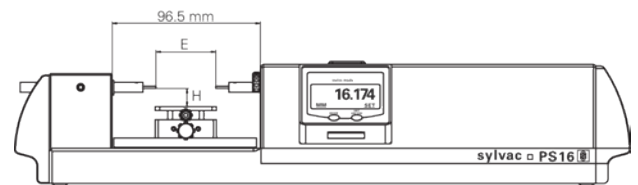

E : Measuring range 50 mm H : Adjustment

ANVILS

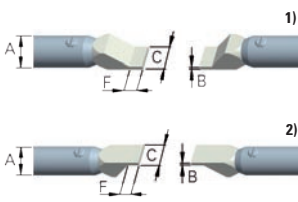

| Order Nr. | Description | H ¹⁾ | H ²⁾ | B | F | A | C |
|-----------|--------------------------------|-----------------|-----------------|------|-----|------|------|
| 908.2182 | Knife-shaped anvils TC 0.10 mm | 0 - 11 mm | 0 - 15 mm | 0.10 | 2.2 | Ø6.5 | 4 |
| 908.2181 | Knife-shaped anvils TC 0.14 mm | 0 - 11 mm | 0 - 15 mm | 0.14 | 2.2 | Ø6.5 | 4 |
| 908.2180 | Knife-shaped anvils TC 0.20 mm | 0 - 11 mm | 0 - 15 mm | 0.20 | 2.2 | Ø6.5 | 4 |
| 908.2179 | Knife-shaped anvils TC 0.30 mm | 0 - 11 mm | 0 - 15 mm | 0.30 | 2.2 | Ø6.5 | 4 |
| 908.2178 | Knife-shaped anvils TC 0.40 mm | 0 - 11 mm | 0 - 15 mm | 0.40 | 2.2 | Ø6.5 | 4 |
| 908.2174 | Knife-shaped anvils TC 0.70 mm | 0 - 11 mm | 0 - 15 mm | 0.70 | 2.2 | Ø6.5 | 4 |
| 908.2175 | Cylindrical anvils TC Ø 1.5 mm | 0 - 12.25 mm | - | - | 8 | Ø6.5 | Ø1.5 |
| 908.2176 | Cylindrical anvils TC Ø 2.0 mm | 0 - 11.25 mm | - | - | 8 | Ø6.5 | Ø2.0 |
| 908.2177 | Cylindrical anvils TC Ø 6.5 mm | 0 - 9.5 mm | - | - | 2 | Ø6.5 | Ø6.5 |
| 908.2202 | Knife-shaped anvils TC 1.5 mm | 0 - 11 mm | 0 - 15 mm | 1.50 | 2.2 | Ø6.5 | 4 |

xxx.xxxx Manufactured on request

Measuring bench table PS16 LVS50/LVP50

DESCRIPTION

- **Measuring bench table 908.1224** measuring range 24 - 70mm (integrated display VS)
- **Measuring bench table 908.1234** measuring range 24 - 70mm (integrated probe VP)
- **Supporting table included**
- **Measuring anvils 908.2184**

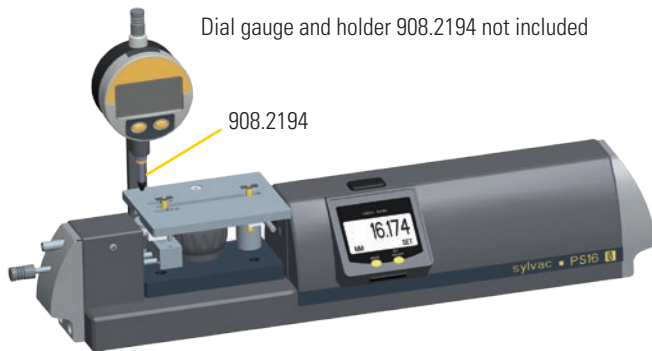
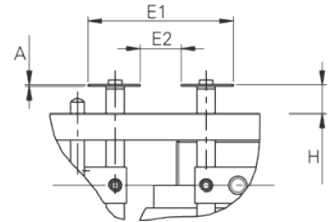

Dial gauge and holder 908.2194 not included

908.2194

908.1224 VS

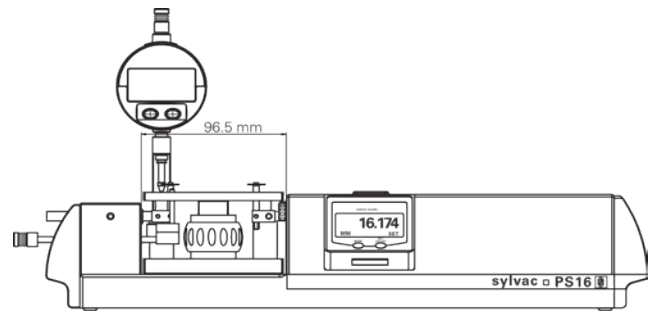

ANVILS AND ACCESSORIES

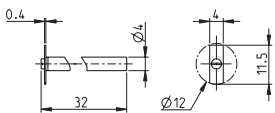

| Order Nr. | Description | E1 (Int) | E2 (Ext) | H | A |
|-----------|--|------------|-----------|-----------|-----|
| 908.2184 | Knife-shaped anvils in steel 0.4 mm including clamping shaft | 24 - 70 mm | 0 - 48 mm | 0 - 20 mm | 0.4 |

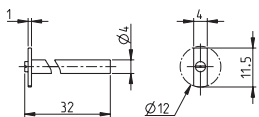

| | | | | | |
|----------|--|------------|-----------|-----------|-----|
| 908.2185 | Knife-shaped anvils in steel 1.0 mm including clamping shaft | 24 - 70 mm | 0 - 48 mm | 0 - 20 mm | 1.0 |
|----------|--|------------|-----------|-----------|-----|

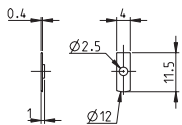

| | | | | | |
|----------|-------------------------------------|---|---|---|-----|
| 908.2186 | Knife-shaped anvils in steel 0.4 mm | - | - | - | 0.4 |
|----------|-------------------------------------|---|---|---|-----|

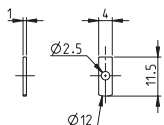

| | | | | | |
|----------|-------------------------------------|---|---|---|-----|
| 908.2187 | Knife-shaped anvils in steel 1.0 mm | - | - | - | 1.0 |
|----------|-------------------------------------|---|---|---|-----|

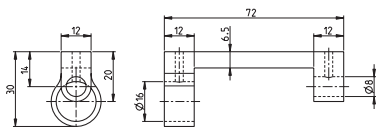

| | | | | | |
|----------|--|---|---|---|---|
| 908.2194 | Dial gauge holder (display height / depth) | - | - | - | - |
|----------|--|---|---|---|---|

xxx.xxxx FManufactured on request

Measuring bench table PS16 LVS50/LVP50

DESCRIPTION

- **Measuring bench table 908.1223** measuring range **from 12 mm** (integrated display VS)
- **Measuring bench table 908.1233** measuring range **from 12 mm** (integrated probe VP)
- **Supporting table included**
- **Measuring anvils truncated, thickness 0.4 mm included**

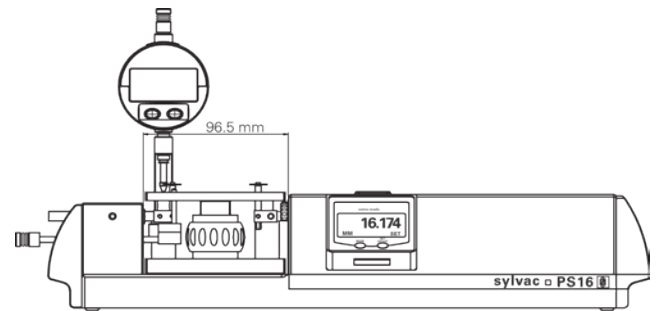
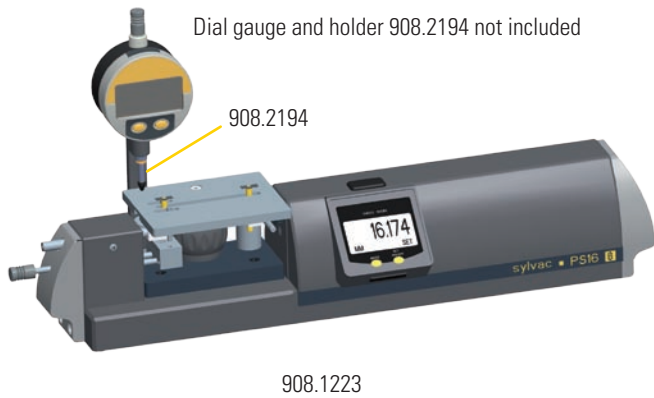
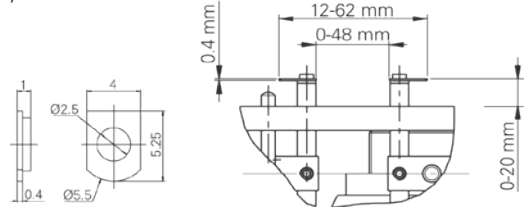

ANVILS AND ACCESSORIES

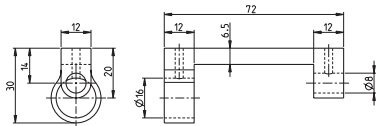

| Order Nr. | Description |
|-----------|--|
| 908.2194 | Dial gauge holder (display height / depth) |

Measuring bench table PS16 VS/VP50 Goutte

DESCRIPTION

- **Measuring bench table 908.5313** fastening type Sylvac (integrated display VS)
- **Measuring bench table 908.5413** fastening type Sylvac (integrated probe VP)
- **Supporting table** with fine adjustment and quick release **908.5164** (standard)
- **Measuring anvils (908.2270** standard)

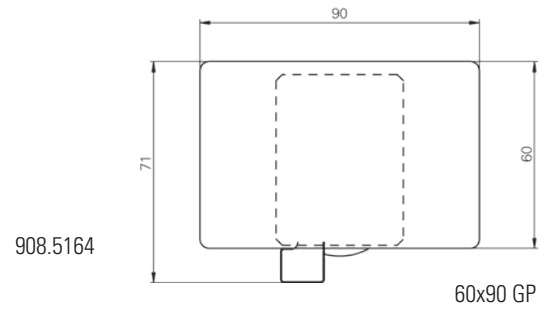
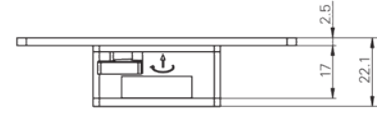

908.5313 VS

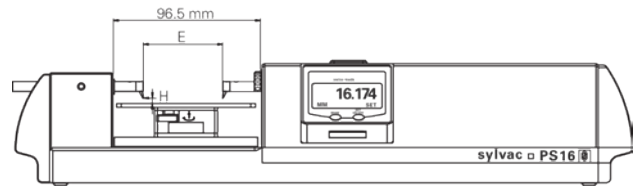

E : Measuring range

ANVILS

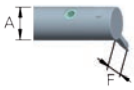

| Order Nr. | Description | E | H | B | F | A |
|-----------|-------------------|-----------|------------|------|-----|------|
| 908.2270 | Anvils TC Gouttes | 0 - 50 mm | 0 - 3.4 mm | 1.00 | 4.5 | Ø6.5 |

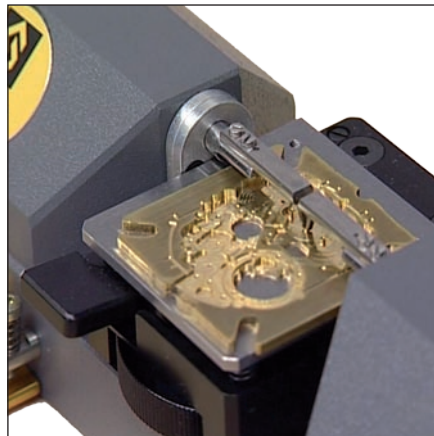

xxx.xxxx

Manufactured on request

Measuring bench table

PS17

DESCRIPTION

- Measuring bench with great flexibility of use
- Fix spindle adjustable XZ
- Accurate micrometer screw for pre-positioning
- Compatibility with Sylvac anvils (Ø1.5mm) and Cary type
- Several accessories anvils
- 2 models :
 - Integrated P10 capacitive probe (VP)
 - Free use with digital indicator (VS)
- Wide choice of special applications on request

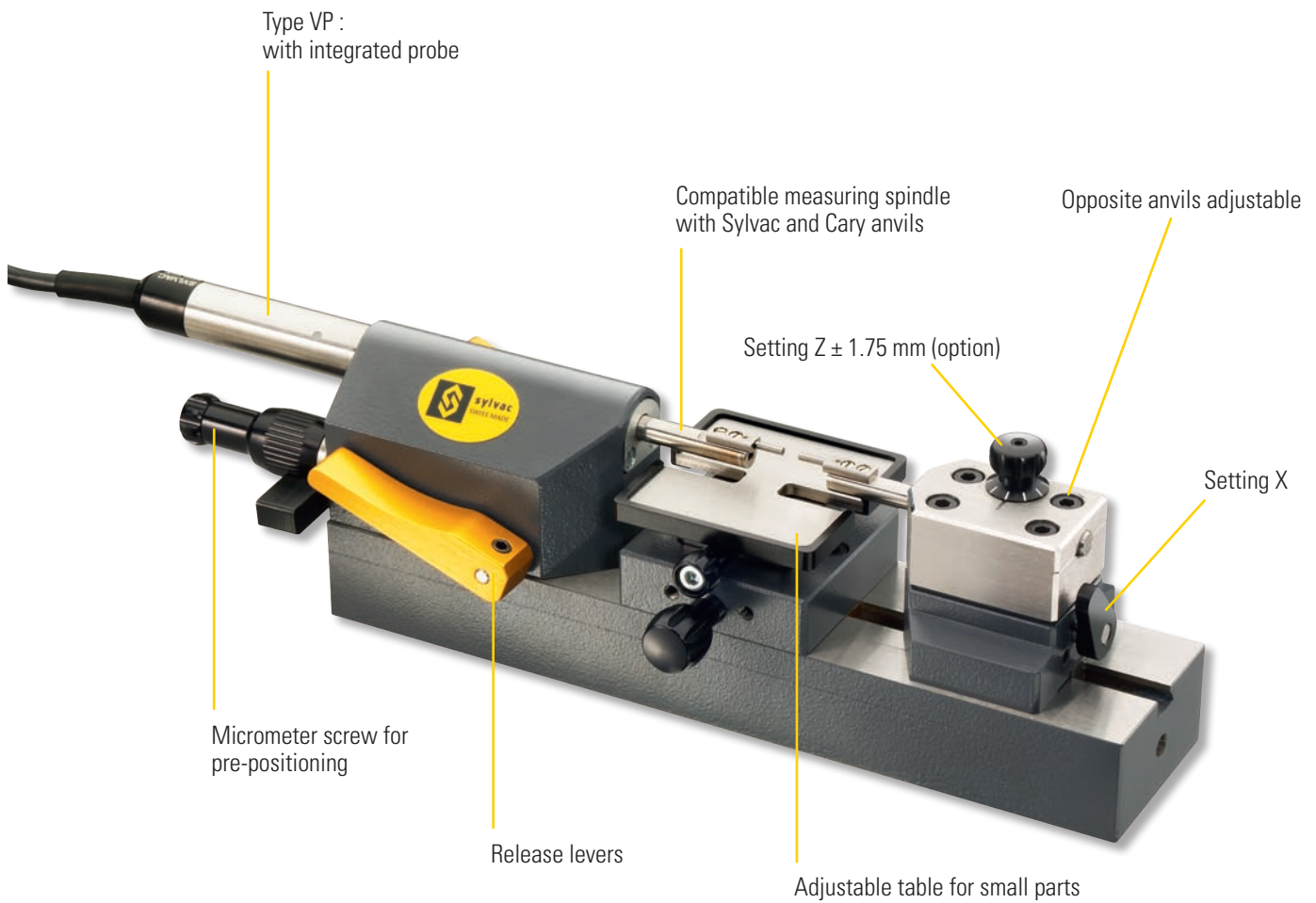

Measuring bench table

PS17

DIMENSIONAL DRAWING

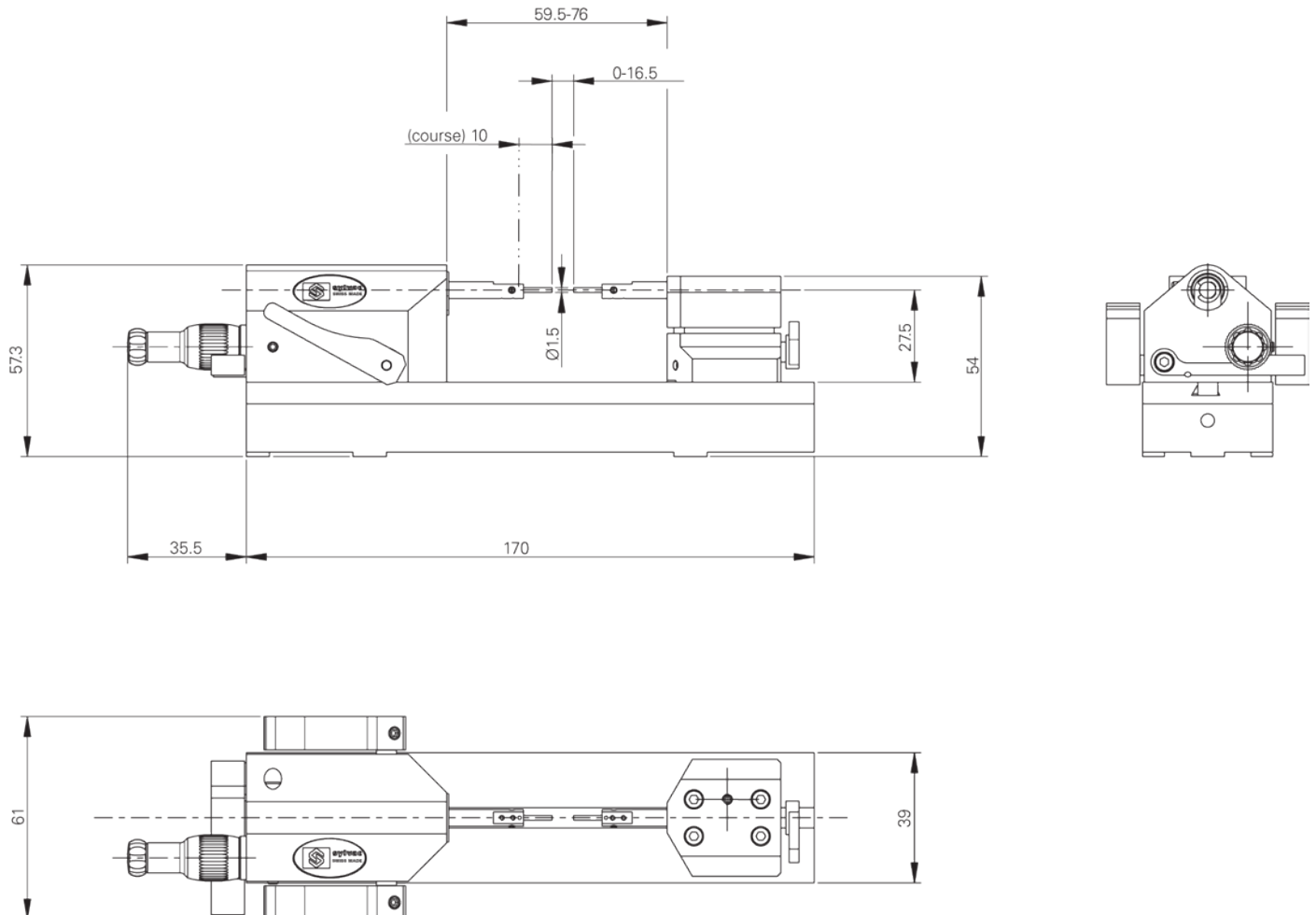

TECHNICAL SPECIFICATIONS

| | | 908.1240 | 908.1241 |
|----------------------------|----|---------------------------|---------------------------------|
| Type | | VS ¹⁾ | VP ¹⁾ |
| Measuring system | | Dial gauges ²⁾ | Integrated P10 capacitive probe |
| Application range | mm | 37 | |
| Measuring range | mm | 10 | |
| Adjustable measuring force | N | 0.2 - 1.0 | |
| Weight | kg | 1.4 | 1.5 |
| Clamping anvils Ø 1.5 mm | | ● | |
| Compatibility with Cary | | ● | |
| Micrometer screw | | ● | |

¹⁾ Standard delivery with measuring anvils Ø 1.5 mm

²⁾ not included

Measuring bench table

PS17 VS

DESCRIPTION

- **Measuring bench table 908.1240** (fastening type Sylvac Ø 1.5 mm and type Cary)
- **Supporting table adjustable XYZ 908.2290** (option)
- **Measuring anvils** as per list below (**908.2175** standard)

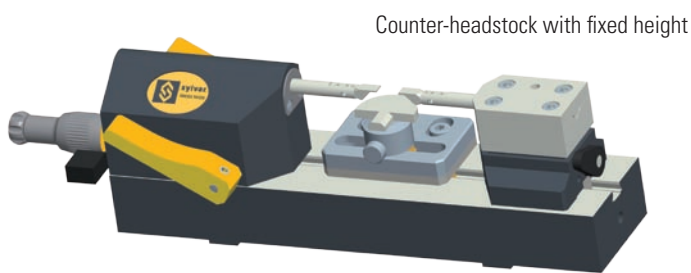

908.1240

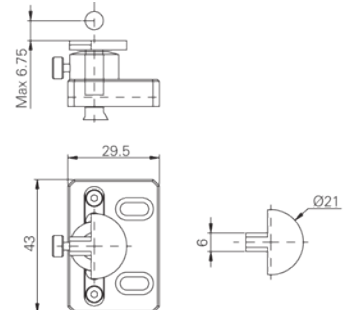

908.2290

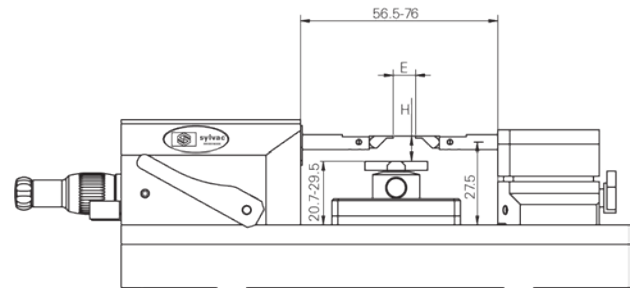

E : Measuring range 10 mm H : Adjustment
E : Measuring capacity 19.5 mm (move the stop)

ANVILS

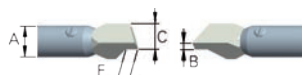
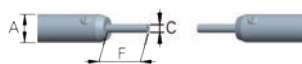
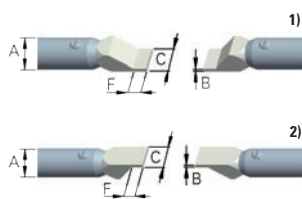

| Order Nr. | Description | H ¹⁾ | H ²⁾ | B | F | A | C |
|-----------|----------------------------------|-----------------|-----------------|------|-----|----|------|
| 908.2182 | Knife-shaped anvils TC 0.10 mm | 0 - 4.75 mm | 0 - 8.75 mm | 0.10 | 2.2 | Ø5 | 4 |
| 908.2181 | Knife-shaped anvils TC 0.14 mm | 0 - 4.75 mm | 0 - 8.75 mm | 0.14 | 2.2 | Ø5 | 4 |
| 908.2180 | Knife-shaped anvils TC 0.20 mm | 0 - 4.75 mm | 0 - 8.75 mm | 0.20 | 2.2 | Ø5 | 4 |
| 908.2179 | Knife-shaped anvils TC 0.30 mm | 0 - 4.75 mm | 0 - 8.75 mm | 0.30 | 2.2 | Ø5 | 4 |
| 908.2178 | Knife-shaped anvils TC 0.40 mm | 0 - 4.75 mm | 0 - 8.75 mm | 0.40 | 2.2 | Ø5 | 4 |
| 908.2174 | Knife-shaped anvils TC 0.70 mm | 0 - 4.75 mm | 0 - 8.75 mm | 0.70 | 2.2 | Ø5 | 4 |
| 908.2201 | Knife-shaped anvils TC 0.70 mm/V | 0 - 4.75 mm | 0 - 8.75 mm | 0.70 | 2.2 | Ø5 | 4 |
| 908.2175 | Cylindrical anvils TC Ø 1.5 mm | 0 - 6 mm | - | - | 8 | Ø5 | Ø1.5 |
| 908.2176 | Cylindrical anvils ZC Ø 2.0 mm | 0 - 5.75 mm | - | - | 8 | Ø5 | Ø2.0 |
| 908.2177 | Cylindrical anvils TC Ø 6.5 mm | 0 - 3.5 mm | - | - | 2 | Ø5 | Ø6.5 |
| 908.2202 | Knife-shaped anvils TC 1.5 mm | 0 - 4.75 mm | 0 - 8.75 mm | 1.50 | 2.2 | Ø5 | 4 |
| xxx.xxxx | Manufactured on request | | | | | | |

Measuring bench table

PS17 VS

DESCRIPTION

- **Measuring bench table 908.1240** (fastening type Sylvac \varnothing 1.5 mm and type Cary)
- **Supporting table** adjustable XYZ **908.2290** (option)
- **Measuring anvils** as per list below (**908.2175** standard)

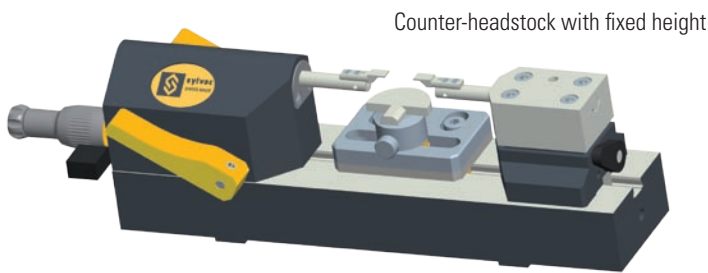

908.1240

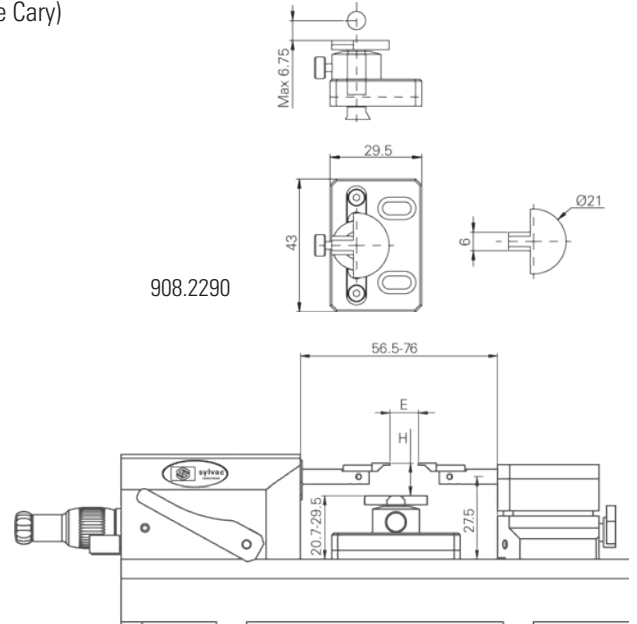

908.2290

E : Measuring range 10 mm H : Adjustment
E : Measuring capacity 19.5 mm (move the stop)

ANVILS

| | Order Nr. | Description | H ¹⁾ | H ²⁾ | B | F | A | C |
|-----------|-----------|--|-----------------|-----------------|------|-----|-----------------|-------------------|
| <p>1)</p> | 908.2214 | Knife-shaped anvils TC 0.10 mm | 0 - 7.9 mm | 0 - 11.25 mm | 0.10 | 2.2 | \varnothing 5 | 4 |
| | 908.2215 | Knife-shaped anvils TC 0.14 mm | 0 - 7.9 mm | 0 - 11.25 mm | 0.14 | 2.2 | \varnothing 5 | 4 |
| | 908.2216 | Knife-shaped anvils TC 0.20 mm | 0 - 7.9 mm | 0 - 11.25 mm | 0.20 | 2.2 | \varnothing 5 | 4 |
| | 908.2217 | Knife-shaped anvils TC 0.30 mm | 0 - 7.9 mm | 0 - 11.25 mm | 0.30 | 2.2 | \varnothing 5 | 4 |
| | 908.2218 | Knife-shaped anvils TC 0.40 mm | 0 - 7.9 mm | 0 - 11.25 mm | 0.40 | 2.2 | \varnothing 5 | 4 |
| <p>2)</p> | 908.2219 | Knife-shaped anvils TC 0.70 mm | 0 - 7.9 mm | 0 - 11.25 mm | 0.70 | 2.2 | \varnothing 5 | 4 |
| | 908.2220 | Knife-shaped anvils TC 0.70 mm/V | 0 - 7.9 mm | 0 - 11.25 mm | 0.70 | 2.2 | \varnothing 5 | 4 |
| | 908.2223 | Cylindrical anvils TC \varnothing 1.5 mm | 0 - 8.85 mm | - | - | 6 | \varnothing 5 | \varnothing 1.5 |
| | 908.2224 | Cylindrical anvils ZC \varnothing 2.0 mm | 0 - 8.60 mm | - | - | 6 | \varnothing 5 | \varnothing 2.0 |
| | 908.2225 | Cylindrical anvils TC \varnothing 3.0 mm | 0 - 8.10 mm | - | - | 6 | \varnothing 5 | \varnothing 3.0 |
| | 908.2222 | Knife-shaped anvils TC 1.5 mm | 0 - 7.9 mm | 0 - 11.25 mm | 1.50 | 2.2 | \varnothing 5 | 4 |
| | xxx.xxxx | Manufactured on request | | | | | | |

Measuring bench table

PS17 VS

DESCRIPTION

- **Measuring bench table 908.1242** (fastening type Sylvac Ø 1.5 mm and type Cary)
- **Supporting table adjustable XYZ 908.2290** (option)
- **Measuring anvils** as per list below (**908.2175** standard)

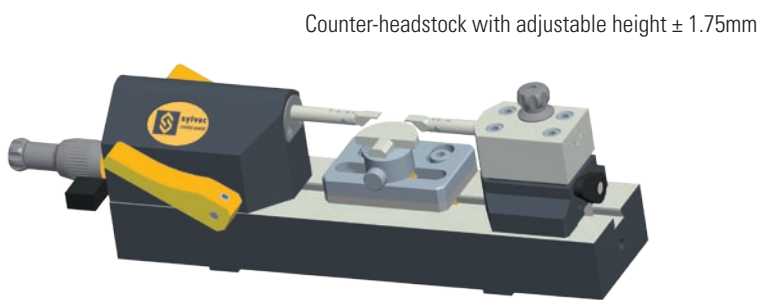

908.1242

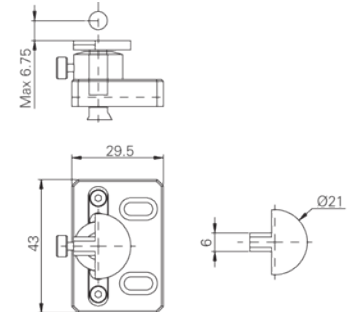

908.2290

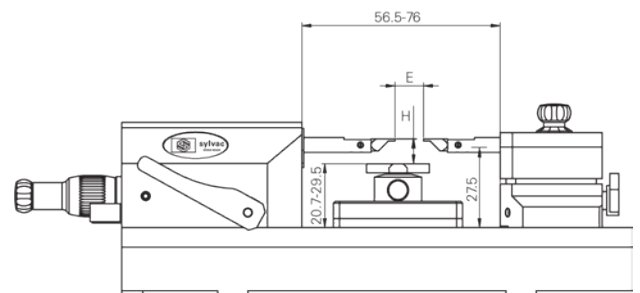

E : Measuring range 10 mm H : Adjustment
E : Measuring capacity 19.5 mm (move the stop)

ANVILS

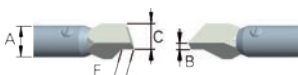
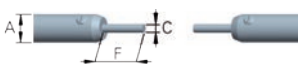
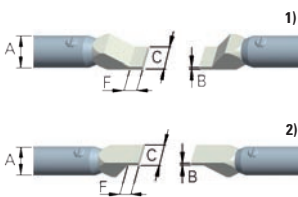

| Order Nr. | Description | H ¹⁾ | H ²⁾ | B | F | A | C |
|-----------|----------------------------------|-----------------|-----------------|------|-----|----|------|
| 908.2182 | Knife-shaped anvils TC 0.10 mm | 0 - 4.75 mm | 0 - 8.75 mm | 0.10 | 2.2 | Ø5 | 4 |
| 908.2181 | Knife-shaped anvils TC 0.14 mm | 0 - 4.75 mm | 0 - 8.75 mm | 0.14 | 2.2 | Ø5 | 4 |
| 908.2180 | Knife-shaped anvils TC 0.20 mm | 0 - 4.75 mm | 0 - 8.75 mm | 0.20 | 2.2 | Ø5 | 4 |
| 908.2179 | Knife-shaped anvils TC 0.30 mm | 0 - 4.75 mm | 0 - 8.75 mm | 0.30 | 2.2 | Ø5 | 4 |
| 908.2178 | Knife-shaped anvils TC 0.40 mm | 0 - 4.75 mm | 0 - 8.75 mm | 0.40 | 2.2 | Ø5 | 4 |
| 908.2174 | Knife-shaped anvils TC 0.70 mm | 0 - 4.75 mm | 0 - 8.75 mm | 0.70 | 2.2 | Ø5 | 4 |
| 908.2201 | Knife-shaped anvils TC 0.70 mm/V | 0 - 4.75 mm | 0 - 8.75 mm | 0.70 | 2.2 | Ø5 | 4 |
| 908.2175 | Cylindrical anvils TC Ø 1.5 mm | 0 - 6 mm | - | - | 8 | Ø5 | Ø1.5 |
| 908.2176 | Cylindrical anvils ZC Ø 2.0 mm | 0 - 5.75 mm | - | - | 8 | Ø5 | Ø2.0 |
| 908.2177 | Cylindrical anvils TC Ø 6.5 mm | 0 - 3.5 mm | - | - | 2 | Ø5 | Ø6.5 |
| 908.2202 | Knife-shaped anvils TC 1.5 mm | 0 - 4.75 mm | 0 - 8.75 mm | 1.50 | 2.2 | Ø5 | 4 |
| xxx.xxxx | Manufactured on request | | | | | | |

Measuring bench table

PS17 VS

DESCRIPTION

- **Measuring bench table 908.1242** (fastening type Sylvac \varnothing 1.5 mm and type Cary)
- **Supporting table** adjustable XYZ **908.2290** (option)
- **Measuring anvils** as per list below (**908.2175** standard)

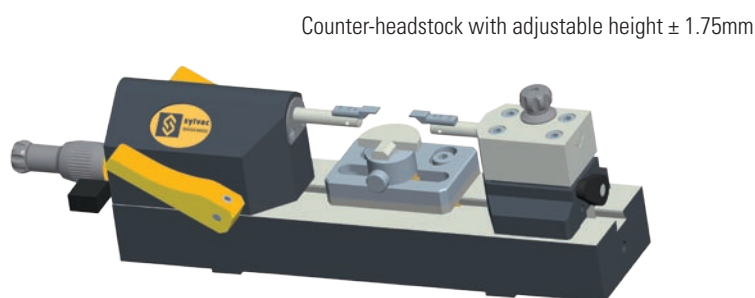

908.1242

Counter-headstock with adjustable height ± 1.75 mm

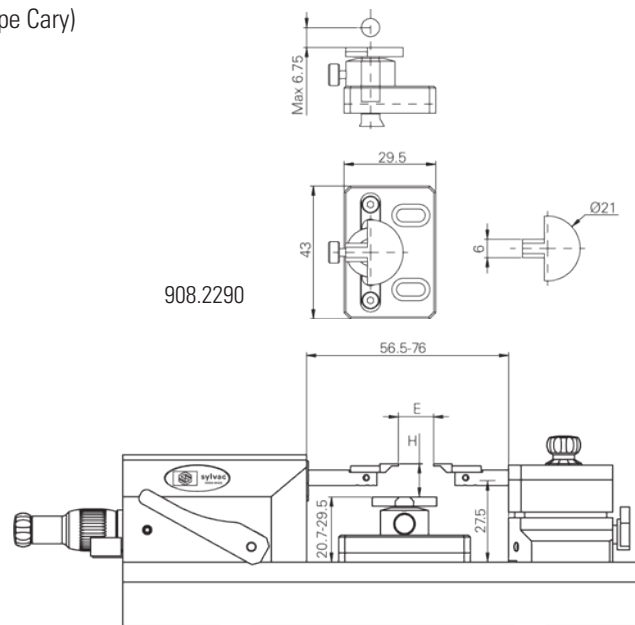

908.2290

E : Measuring range 10 mm H : Adjustment
E : Measuring capacity 19.5 mm (move the stop)

ANVILS

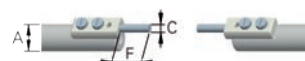
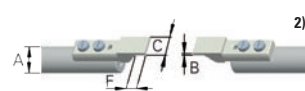

| Order Nr. | Description | H ¹⁾ | H ²⁾ | B | F | A | C |
|-----------|--|-----------------|-----------------|------|-----|-----------------|-------------------|
| 908.2214 | Knife-shaped anvils TC 0.10 mm | 0 - 7.9 mm | 0 - 11.25 mm | 0.10 | 2.2 | $\varnothing 5$ | 4 |
| 908.2215 | Knife-shaped anvils TC 0.14 mm | 0 - 7.9 mm | 0 - 11.25 mm | 0.14 | 2.2 | $\varnothing 5$ | 4 |
| 908.2216 | Knife-shaped anvils TC 0.20 mm | 0 - 7.9 mm | 0 - 11.25 mm | 0.20 | 2.2 | $\varnothing 5$ | 4 |
| 908.2217 | Knife-shaped anvils TC 0.30 mm | 0 - 7.9 mm | 0 - 11.25 mm | 0.30 | 2.2 | $\varnothing 5$ | 4 |
| 908.2218 | Knife-shaped anvils TC 0.40 mm | 0 - 7.9 mm | 0 - 11.25 mm | 0.40 | 2.2 | $\varnothing 5$ | 4 |
| 908.2219 | Knife-shaped anvils TC 0.70 mm | 0 - 7.9 mm | 0 - 11.25 mm | 0.70 | 2.2 | $\varnothing 5$ | 4 |
| 908.2220 | Knife-shaped anvils TC 0.70 mm/V | 0 - 7.9 mm | 0 - 11.25 mm | 0.70 | 2.2 | $\varnothing 5$ | 4 |
| 908.2223 | Cylindrical anvils TC \varnothing 1.5 mm | 0 - 8.85 mm | - | - | 6 | $\varnothing 5$ | $\varnothing 1.5$ |
| 908.2224 | Cylindrical anvils ZC \varnothing 2.0 mm | 0 - 8.60 mm | - | - | 6 | $\varnothing 5$ | $\varnothing 2.0$ |
| 908.2225 | Cylindrical anvils TC \varnothing 3.0 mm | 0 - 8.10 mm | - | - | 6 | $\varnothing 5$ | $\varnothing 3.0$ |
| 908.2222 | Knife-shaped anvils TC 1.5 mm | 0 - 7.9 mm | 0 - 11.25 mm | 1.50 | 2.2 | $\varnothing 5$ | 4 |

xxx.xxxx Manufactured on request

Measuring bench table

PS17 VP

DESCRIPTION

- **Measuring bench table 908.1241** (fixation type Sylvac Ø 1.5 mm and type Cary)
- **Supporting table** adjustable XYZ **908.2290** (option)
- **Measuring anvils** as per list below (**908.2175** standard)

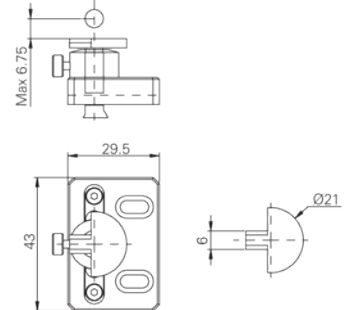

908.2290

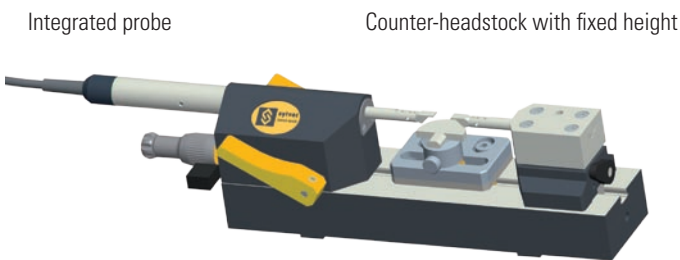

908.1241

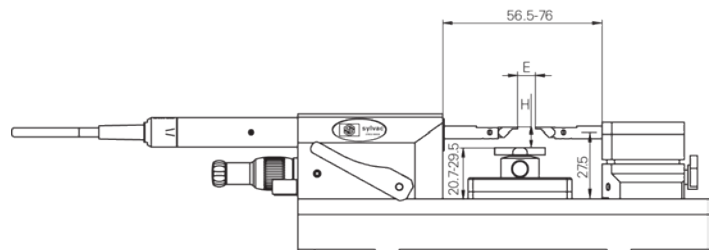

E : Measuring range 10 mm H : Adjustment
E : Measuring capacity 19.5 mm (move the stop)

ANVILS

| Order Nr. | Description | H ¹⁾ | H ²⁾ | B | F | A | C |
|-----------|----------------------------------|-----------------|-----------------|------|-----|----|------|
| 908.2182 | Knife-shaped anvils TC 0.10 mm | 0 - 4.75 mm | 0 - 8.75 mm | 0.10 | 2.2 | Ø5 | 4 |
| 908.2181 | Knife-shaped anvils TC 0.14 mm | 0 - 4.75 mm | 0 - 8.75 mm | 0.14 | 2.2 | Ø5 | 4 |
| 908.2180 | Knife-shaped anvils TC 0.20 mm | 0 - 4.75 mm | 0 - 8.75 mm | 0.20 | 2.2 | Ø5 | 4 |
| 908.2179 | Knife-shaped anvils TC 0.30 mm | 0 - 4.75 mm | 0 - 8.75 mm | 0.30 | 2.2 | Ø5 | 4 |
| 908.2178 | Knife-shaped anvils TC 0.40 mm | 0 - 4.75 mm | 0 - 8.75 mm | 0.40 | 2.2 | Ø5 | 4 |
| 908.2174 | Knife-shaped anvils TC 0.70 mm | 0 - 4.75 mm | 0 - 8.75 mm | 0.70 | 2.2 | Ø5 | 4 |
| 908.2201 | Knife-shaped anvils TC 0.70 mm/V | 0 - 4.75 mm | 0 - 8.75 mm | 0.70 | 2.2 | Ø5 | 4 |
| 908.2175 | Cylindrical anvils TC Ø 1.5 mm | 0 - 6 mm | - | - | 8 | Ø5 | Ø1.5 |
| 908.2176 | Cylindrical anvils ZC Ø 2.0 mm | 0 - 5.75 mm | - | - | 8 | Ø5 | Ø2.0 |
| 908.2177 | Cylindrical anvils TC Ø 6.5 mm | 0 - 3.5 mm | - | - | 2 | Ø5 | Ø6.5 |
| 908.2202 | Knife-shaped anvils TC 1.5 mm | 0 - 4.75 mm | 0 - 8.75 mm | 1.50 | 2.2 | Ø5 | 4 |
| xxx.xxxx | Manufactured on request | | | | | | |

Measuring bench table

PS17 VP

DESCRIPTION

- **Measuring bench table 908.1241** (fixation type Sylvac Ø 1.5 mm and type Cary)
- **Supporting table** adjustable XYZ **908.2290** (option)
- **Measuring anvils** as per list below (**908.2175** standard)

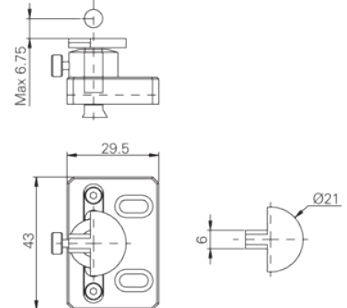

908.2290

Integrated probe

Counter-headstock with fixed height

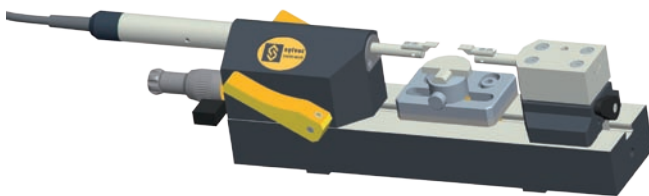

908.1241

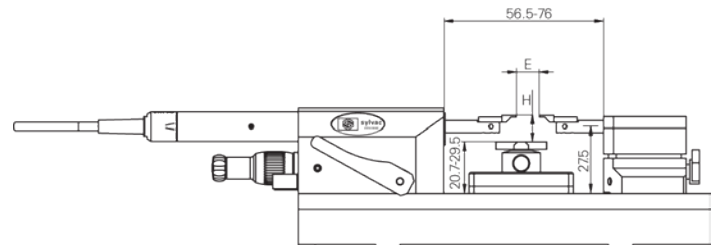

E : Measuring range 10 mm H : Adjustment
E : Measuring capacity 19.5 mm (move the stop)

ANVILS



1)

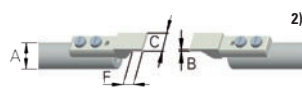

2)

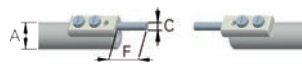

| Order Nr. | Description | H ¹⁾ | H ²⁾ | B | F | A | C |
|-----------|----------------------------------|-----------------|-----------------|------|-----|----|------|
| 908.2214 | Knife-shaped anvils TC 0.10 mm | 0 - 7.9 mm | 0 - 11.25 mm | 0.10 | 2.2 | Ø5 | 4 |
| 908.2215 | Knife-shaped anvils TC 0.14 mm | 0 - 7.9 mm | 0 - 11.25 mm | 0.14 | 2.2 | Ø5 | 4 |
| 908.2216 | Knife-shaped anvils TC 0.20 mm | 0 - 7.9 mm | 0 - 11.25 mm | 0.20 | 2.2 | Ø5 | 4 |
| 908.2217 | Knife-shaped anvils TC 0.30 mm | 0 - 7.9 mm | 0 - 11.25 mm | 0.30 | 2.2 | Ø5 | 4 |
| 908.2218 | Knife-shaped anvils TC 0.40 mm | 0 - 7.9 mm | 0 - 11.25 mm | 0.40 | 2.2 | Ø5 | 4 |
| 908.2219 | Knife-shaped anvils TC 0.70 mm | 0 - 7.9 mm | 0 - 11.25 mm | 0.70 | 2.2 | Ø5 | 4 |
| 908.2220 | Knife-shaped anvils TC 0.70 mm/V | 0 - 7.9 mm | 0 - 11.25 mm | 0.70 | 2.2 | Ø5 | 4 |
| 908.2223 | Cylindrical anvils TC Ø 1.5 mm | 0 - 8.85 mm | - | - | 6 | Ø5 | Ø1.5 |
| 908.2224 | Cylindrical anvils ZC Ø 2.0 mm | 0 - 8.60 mm | - | - | 6 | Ø5 | Ø2.0 |
| 908.2225 | Cylindrical anvils TC Ø 3.0 mm | 0 - 8.10 mm | - | - | 6 | Ø5 | Ø3.0 |
| 908.2222 | Knife-shaped anvils TC 1.5 mm | 0 - 7.9 mm | 0 - 11.25 mm | 1.50 | 2.2 | Ø5 | 4 |

xxx.xxxx Manufactured on request

Measuring bench table

PS17 VP

DESCRIPTION

- **Measuring bench table 908.1243** (fastening type Sylvac \varnothing 1.5 mm and type Cary)
- **Supporting table** adjustable XYZ **908.2290** (option)
- **Measuring anvils** as per list below (**908.2175** standard)

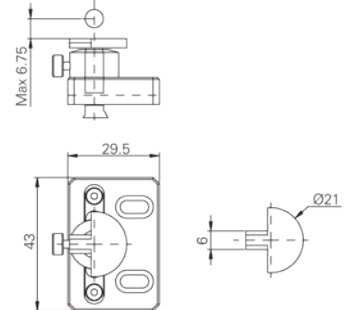

908.2290



908.1243

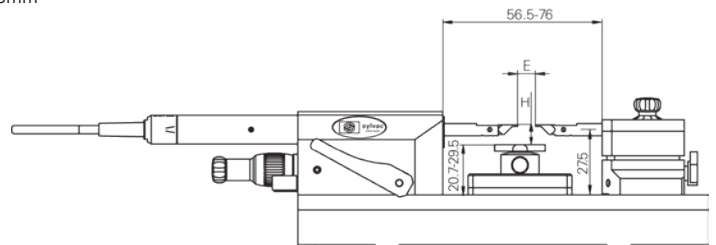

E : Measuring range 10 mm H : Adjustment
E : Measuring capacity 19.5 mm (move the stop)

ANVILS

| | Order Nr. | Description | H ¹⁾ | H ²⁾ | B | F | A | C |
|-----------|-----------|--|-----------------|-----------------|------|-----|-----------------|-------------------|
| <p>1)</p> | 908.2182 | Knife-shaped anvils TC 0.10 mm | 0 - 4.75 mm | 0 - 8.75 mm | 0.10 | 2.2 | \varnothing 5 | 4 |
| | 908.2181 | Knife-shaped anvils TC 0.14 mm | 0 - 4.75 mm | 0 - 8.75 mm | 0.14 | 2.2 | \varnothing 5 | 4 |
| | 908.2180 | Knife-shaped anvils TC 0.20 mm | 0 - 4.75 mm | 0 - 8.75 mm | 0.20 | 2.2 | \varnothing 5 | 4 |
| | 908.2179 | Knife-shaped anvils TC 0.30 mm | 0 - 4.75 mm | 0 - 8.75 mm | 0.30 | 2.2 | \varnothing 5 | 4 |
| | 908.2178 | Knife-shaped anvils TC 0.40 mm | 0 - 4.75 mm | 0 - 8.75 mm | 0.40 | 2.2 | \varnothing 5 | 4 |
| <p>2)</p> | 908.2174 | Knife-shaped anvils TC 0.70 mm | 0 - 4.75 mm | 0 - 8.75 mm | 0.70 | 2.2 | \varnothing 5 | 4 |
| | 908.2201 | Knife-shaped anvils TC 0.70 mm/V | 0 - 4.75 mm | 0 - 8.75 mm | 0.70 | 2.2 | \varnothing 5 | 4 |
| | 908.2175 | Cylindrical anvils TC \varnothing 1.5 mm | 0 - 6 mm | - | - | 8 | \varnothing 5 | \varnothing 1.5 |
| | 908.2176 | Cylindrical anvils ZC \varnothing 2.0 mm | 0 - 5.75 mm | - | - | 8 | \varnothing 5 | \varnothing 2.0 |
| | 908.2177 | Cylindrical anvils TC \varnothing 6.5 mm | 0 - 3.5 mm | - | - | 2 | \varnothing 5 | \varnothing 6.5 |
| | 908.2202 | Knife-shaped anvils TC 1.5 mm | 0 - 4.75 mm | 0 - 8.75 mm | 1.50 | 2.2 | \varnothing 5 | 4 |
| | xxx.xxxx | Manufactured on request | | | | | | |

Measuring bench table

PS17 VP

DESCRIPTION

- **Measuring bench table 908.1243** (fastening type Sylvac \varnothing 1.5 mm and type Cary)
- **Supporting table** adjustable XYZ **908.2290** (option)
- **Measuring anvils** as per list below (**908.2175** standard)

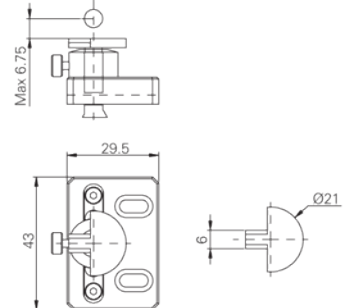

908.2290

Integrated probe

Counter-headstock with adjustable height ± 1.75 mm

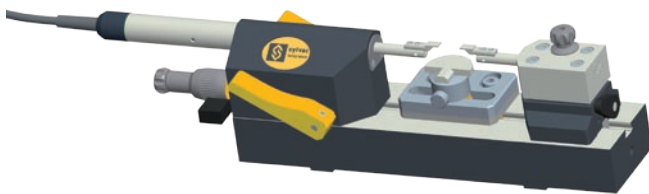

908.1243

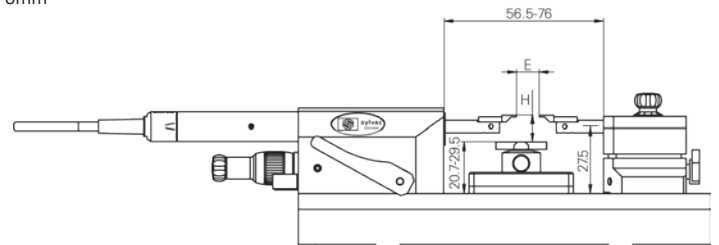

E : Measuring range 10 mm H : Adjustment
E : Measuring capacity 19.5 mm (move the stop)

ANVILS



1)

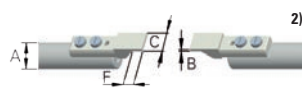

2)

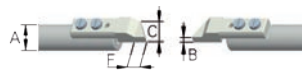
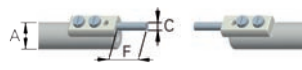

| Order Nr. | Description | H ¹⁾ | H ²⁾ | B | F | A | C |
|-----------|--|-----------------|-----------------|------|-----|-----------------|-------------------|
| 908.2214 | Knife-shaped anvils TC 0.10 mm | 0 - 7.9 mm | 0 - 11.25 mm | 0.10 | 2.2 | \varnothing 5 | 4 |
| 908.2215 | Knife-shaped anvils TC 0.14 mm | 0 - 7.9 mm | 0 - 11.25 mm | 0.14 | 2.2 | \varnothing 5 | 4 |
| 908.2216 | Knife-shaped anvils TC 0.20 mm | 0 - 7.9 mm | 0 - 11.25 mm | 0.20 | 2.2 | \varnothing 5 | 4 |
| 908.2217 | Knife-shaped anvils TC 0.30 mm | 0 - 7.9 mm | 0 - 11.25 mm | 0.30 | 2.2 | \varnothing 5 | 4 |
| 908.2218 | Knife-shaped anvils TC 0.40 mm | 0 - 7.9 mm | 0 - 11.25 mm | 0.40 | 2.2 | \varnothing 5 | 4 |
| 908.2219 | Knife-shaped anvils TC 0.70 mm | 0 - 7.9 mm | 0 - 11.25 mm | 0.70 | 2.2 | \varnothing 5 | 4 |
| 908.2220 | Knife-shaped anvils TC 0.70 mm/V | 0 - 7.9 mm | 0 - 11.25 mm | 0.70 | 2.2 | \varnothing 5 | 4 |
| 908.2223 | Cylindrical anvils TC \varnothing 1.5 mm | 0 - 8.85 mm | - | - | 6 | \varnothing 5 | \varnothing 1.5 |
| 908.2224 | Cylindrical anvils ZC \varnothing 2.0 mm | 0 - 8.60 mm | - | - | 6 | \varnothing 5 | \varnothing 2.0 |
| 908.2225 | Cylindrical anvils TC \varnothing 3.0 mm | 0 - 8.10 mm | - | - | 6 | \varnothing 5 | \varnothing 3.0 |
| 908.2222 | Knife-shaped anvils TC 1.5 mm | 0 - 7.9 mm | 0 - 11.25 mm | 1.50 | 2.2 | \varnothing 5 | 4 |
| xxx.xxxx | Manufactured on request | | | | | | |

Measuring bench table

PS17 VS

DESCRIPTION

- **Measuring bench table 908.1240** (fastening type Sylvac Ø 1.5 mm and type Cary)
- **Supporting table adjustable XZ 908.2301** (option)
- **Measuring anvils** as per list below (908.2175 standard)

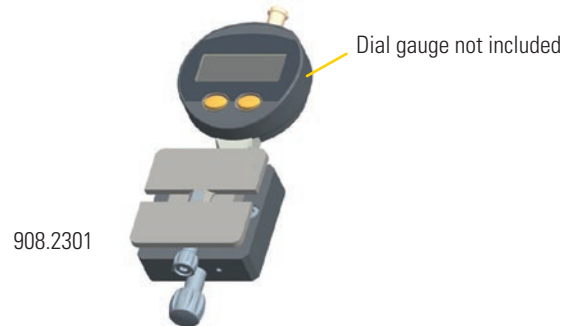

908.2301

Counter-headstock with fixed height

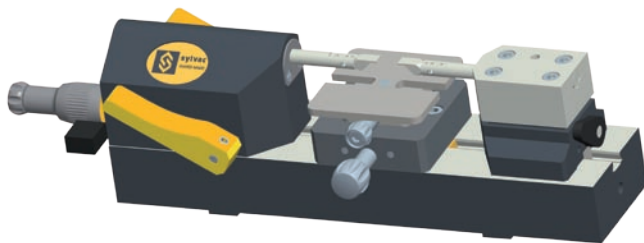

908.1240

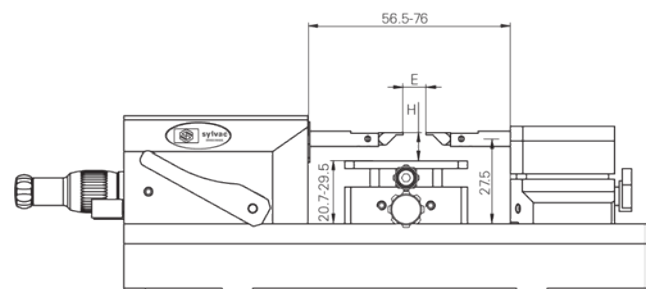

E : Measuring range 10 mm H : Adjustment
E : Measuring capacity 19.5 mm (move the stop)

ANVILS

| | Order Nr. | Description | H ¹⁾ | H ²⁾ | B | F | A | C |
|--|-----------|----------------------------------|-----------------|-----------------|------|-----|----|------|
| | 908.2182 | Knife-shaped anvils TC 0.10 mm | 0 - 5 mm | 0 - 7 mm | 0.10 | 2.2 | Ø5 | 4 |
| | 908.2181 | Knife-shaped anvils TC 0.14 mm | 0 - 5 mm | 0 - 7 mm | 0.14 | 2.2 | Ø5 | 4 |
| | 908.2180 | Knife-shaped anvils TC 0.20 mm | 0 - 5 mm | 0 - 7 mm | 0.20 | 2.2 | Ø5 | 4 |
| | 908.2179 | Knife-shaped anvils TC 0.30 mm | 0 - 5 mm | 0 - 7 mm | 0.30 | 2.2 | Ø5 | 4 |
| | 908.2178 | Knife-shaped anvils TC 0.40 mm | 0 - 5 mm | 0 - 7 mm | 0.40 | 2.2 | Ø5 | 4 |
| | 908.2174 | Knife-shaped anvils TC 0.70 mm | 0 - 5 mm | 0 - 7 mm | 0.70 | 2.2 | Ø5 | 4 |
| | 908.2201 | Knife-shaped anvils TC 0.70 mm/V | 0 - 5 mm | 0 - 7 mm | 0.70 | 2.2 | Ø5 | 4 |
| | 908.2175 | Cylindrical anvils TC Ø 1.5 mm | 0 - 6.25 mm | - | - | 8 | Ø5 | Ø1.5 |
| | 908.2176 | Cylindrical anvils ZC Ø 2.0 mm | 0 - 6 mm | - | - | 8 | Ø5 | Ø2.0 |
| | 908.2202 | Knife-shaped anvils TC 1.5 mm | 0 - 5 mm | 0 - 7 mm | 1.50 | 2.2 | Ø5 | 4 |

xxx.xxxx Manufactured on request

Measuring bench table

PS17 VS

DESCRIPTION

- **Measuring bench table 908.1240** (fastening type Sylvac \varnothing 1.5 mm and type Cary)
- **Supporting table** adjustable XZ **908.2301** (option)
- **Measuring anvils** as per list below (**908.2175** standard)

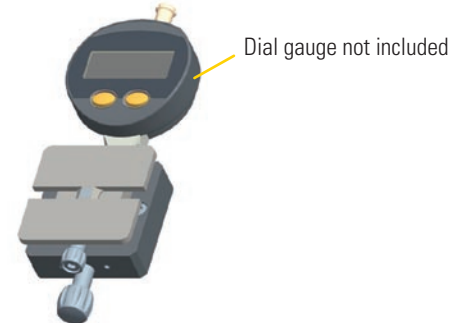

908.2301

Counter-headstock with fixed height

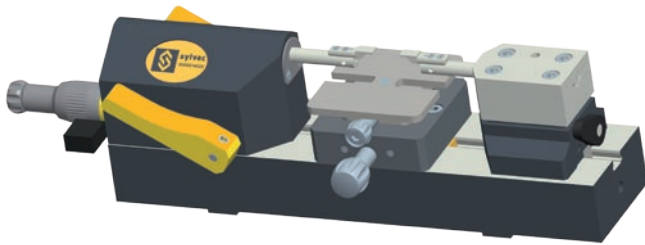

908.1240

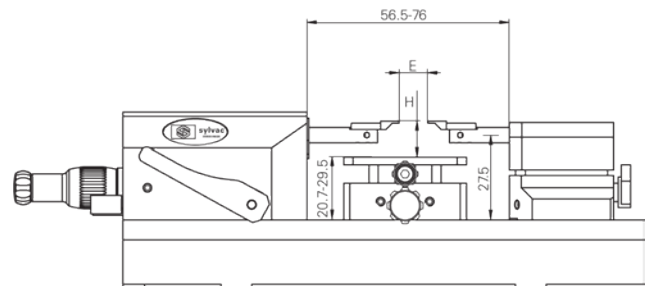

E : Measuring range 10 mm H : Adjustment
E : Measuring capacity 19.5 mm (move the stop)

ANVILS

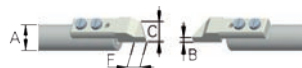
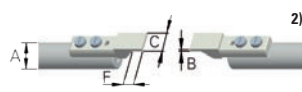

| Order Nr. | Description | H ¹⁾ | H ²⁾ | B | F | A | C |
|-----------|--|-----------------|-----------------|------|-----|-----------------|-------------------|
| 908.2214 | Knife-shaped anvils TC 0.10 mm | 0 - 8.2 mm | 0 - 11.5 mm | 0.10 | 2.2 | \varnothing 5 | 4 |
| 908.2215 | Knife-shaped anvils TC 0.14 mm | 0 - 8.2 mm | 0 - 11.5 mm | 0.14 | 2.2 | \varnothing 5 | 4 |
| 908.2216 | Knife-shaped anvils TC 0.20 mm | 0 - 8.2 mm | 0 - 11.5 mm | 0.20 | 2.2 | \varnothing 5 | 4 |
| 908.2217 | Knife-shaped anvils TC 0.30 mm | 0 - 8.2 mm | 0 - 11.5 mm | 0.30 | 2.2 | \varnothing 5 | 4 |
| 908.2218 | Knife-shaped anvils TC 0.40 mm | 0 - 8.2 mm | 0 - 11.5 mm | 0.40 | 2.2 | \varnothing 5 | 4 |
| 908.2219 | Knife-shaped anvils TC 0.70 mm | 0 - 8.2 mm | 0 - 11.5 mm | 0.70 | 2.2 | \varnothing 5 | 4 |
| 908.2220 | Knife-shaped anvils TC 0.70 mm/V | 0 - 8.2 mm | 0 - 11.5 mm | 0.70 | 2.2 | \varnothing 5 | 4 |
| 908.2223 | Cylindrical anvils TC \varnothing 1.5 mm | 0 - 9.10 mm | - | - | 6 | \varnothing 5 | \varnothing 1.5 |
| 908.2224 | Cylindrical anvils ZC \varnothing 2.0 mm | 0 - 8.85 mm | - | - | 6 | \varnothing 5 | \varnothing 2.0 |
| 908.2225 | Cylindrical anvils TC \varnothing 3.0 mm | 0 - 8.35 mm | - | - | 6 | \varnothing 5 | \varnothing 3.0 |
| 908.2222 | Knife-shaped anvils TC 1.5 mm | 0 - 8.2 mm | 0 - 11.5 mm | 1.50 | 2.2 | \varnothing 5 | 4 |
| xxx.xxxx | Manufactured on request | | | | | | |

Measuring bench table

PS17 VS

DESCRIPTION

- **Measuring bench table 908.1242** (fastening type Sylvac Ø 1.5 mm and type Cary)
- **Supporting table adjustable XZ 908.2301** (option)
- **Measuring anvils** as per list below (**908.2175** standard)

Counter-headstock with adjustable height ± 1.75mm



908.1242

908.2301

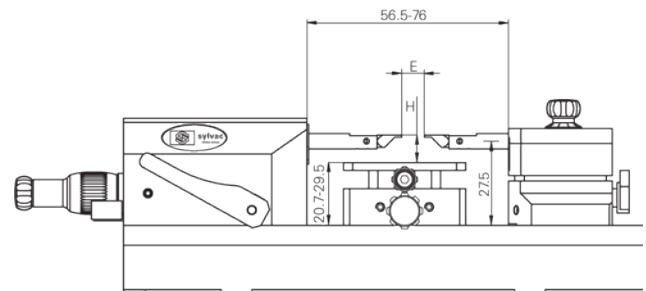
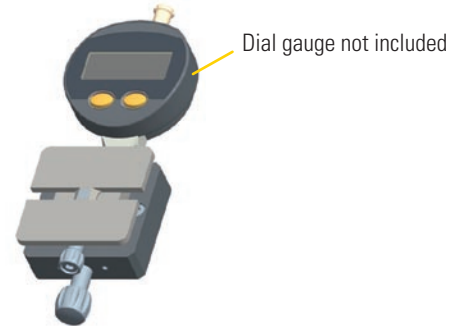

E : Measuring range 10 mm H : Adjustment
E : Measuring capacity 19.5 mm (move the stop)

ANVILS

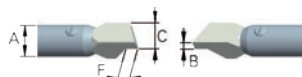
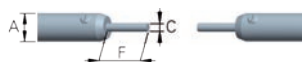
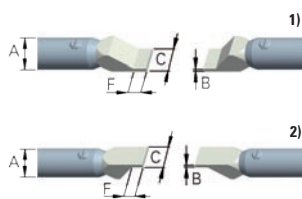

| Order Nr. | Description | H ¹⁾ | H ²⁾ | B | F | A | C |
|-----------|----------------------------------|-----------------|-----------------|------|-----|----|------|
| 908.2182 | Knife-shaped anvils TC 0.10 mm | 0 - 5 mm | 0 - 7 mm | 0.10 | 2.2 | Ø5 | 4 |
| 908.2181 | Knife-shaped anvils TC 0.14 mm | 0 - 5 mm | 0 - 7 mm | 0.14 | 2.2 | Ø5 | 4 |
| 908.2180 | Knife-shaped anvils TC 0.20 mm | 0 - 5 mm | 0 - 7 mm | 0.20 | 2.2 | Ø5 | 4 |
| 908.2179 | Knife-shaped anvils TC 0.30 mm | 0 - 5 mm | 0 - 7 mm | 0.30 | 2.2 | Ø5 | 4 |
| 908.2178 | Knife-shaped anvils TC 0.40 mm | 0 - 5 mm | 0 - 7 mm | 0.40 | 2.2 | Ø5 | 4 |
| 908.2174 | Knife-shaped anvils TC 0.70 mm | 0 - 5 mm | 0 - 7 mm | 0.70 | 2.2 | Ø5 | 4 |
| 908.2201 | Knife-shaped anvils TC 0.70 mm/V | 0 - 5 mm | 0 - 7 mm | 0.70 | 2.2 | Ø5 | 4 |
| 908.2175 | Cylindrical anvils TC Ø 1.5 mm | 0 - 6.25 mm | - | - | 8 | Ø5 | Ø1.5 |
| 908.2176 | Cylindrical anvils ZC Ø 2.0 mm | 0 - 6 mm | - | - | 8 | Ø5 | Ø2.0 |
| 908.2202 | Knife-shaped anvils TC 1.5 mm | 0 - 5 mm | 0 - 7 mm | 1.50 | 2.2 | Ø5 | 4 |

xxx.xxxx Manufactured on request

Measuring bench table

PS17 VS

DESCRIPTION

- **Measuring bench table 908.1242** (fastening type Sylvac \varnothing 1.5 mm and type Cary)
- **Supporting table adjustable XZ 908.2301** (option)
- **Measuring anvils** as per list below (908.2175 standard)

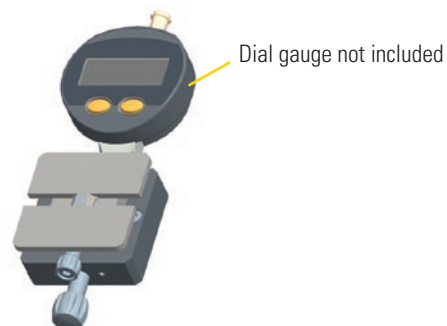

908.2301

Counter-headstock with adjustable height ± 1.75 mm

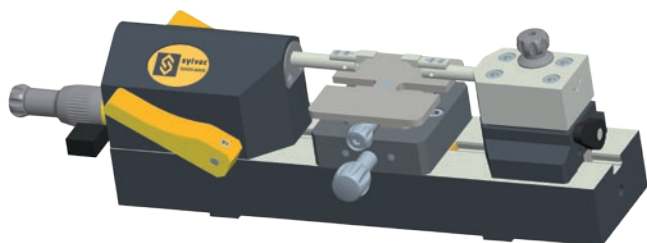

908.1242

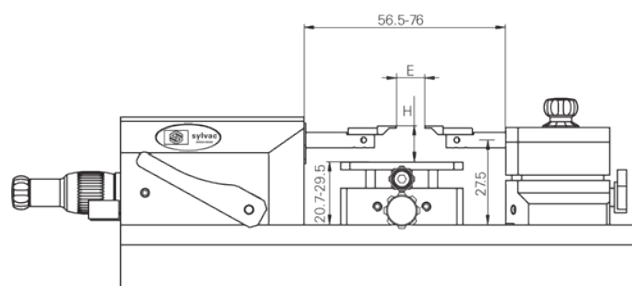

E : Measuring range 10 mm H : Adjustment
E : Measuring capacity 19.5 mm (move the stop)

ANVILS



1)

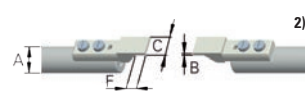

2)



| Order Nr. | Description | H ¹⁾ | H ²⁾ | B | F | A | C |
|-----------|--|-----------------|-----------------|------|-----|-----------------|-------------------|
| 908.2214 | Knife-shaped anvils TC 0.10 mm | 0 - 8.2 mm | 0 - 11.5 mm | 0.10 | 2.2 | \varnothing 5 | 4 |
| 908.2215 | Knife-shaped anvils TC 0.14 mm | 0 - 8.2 mm | 0 - 11.5 mm | 0.14 | 2.2 | \varnothing 5 | 4 |
| 908.2216 | Knife-shaped anvils TC 0.20 mm | 0 - 8.2 mm | 0 - 11.5 mm | 0.20 | 2.2 | \varnothing 5 | 4 |
| 908.2217 | Knife-shaped anvils TC 0.30 mm | 0 - 8.2 mm | 0 - 11.5 mm | 0.30 | 2.2 | \varnothing 5 | 4 |
| 908.2218 | Knife-shaped anvils TC 0.40 mm | 0 - 8.2 mm | 0 - 11.5 mm | 0.40 | 2.2 | \varnothing 5 | 4 |
| 908.2219 | Knife-shaped anvils TC 0.70 mm | 0 - 8.2 mm | 0 - 11.5 mm | 0.70 | 2.2 | \varnothing 5 | 4 |
| 908.2220 | Knife-shaped anvils TC 0.70 mm/V | 0 - 8.2 mm | 0 - 11.5 mm | 0.70 | 2.2 | \varnothing 5 | 4 |
| 908.2223 | Cylindrical anvils TC \varnothing 1.5 mm | 0 - 9.10 mm | - | - | 6 | \varnothing 5 | \varnothing 1.5 |
| 908.2224 | Cylindrical anvils ZC \varnothing 2.0 mm | 0 - 8.85 mm | - | - | 6 | \varnothing 5 | \varnothing 2.0 |
| 908.2225 | Cylindrical anvils TC \varnothing 3.0 mm | 0 - 8.35 mm | - | - | 6 | \varnothing 5 | \varnothing 3.0 |
| 908.2222 | Knife-shaped anvils TC 1.5 mm | 0 - 8.2 mm | 0 - 11.5 mm | 1.50 | 2.2 | \varnothing 5 | 4 |

xxx.xxxx Manufactured on request

Measuring bench table

PS17 VP

DESCRIPTION

- **Measuring bench table 908.1241** (fastening type Sylvac Ø 1.5 mm and type Cary)
- **Supporting table** adjustable XZ **908.2301** (option)
- **Measuring anvils** as per list below (**908.2175** standard)

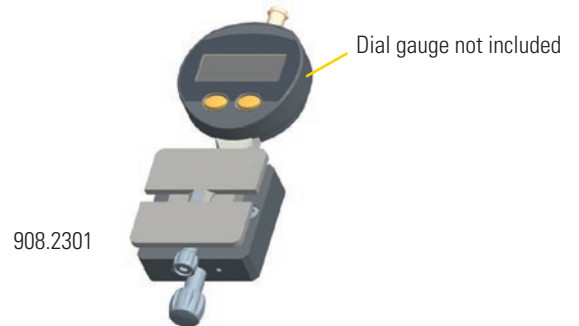

908.2301

Integrated probe

Counter-headstock with fixed height



908.1241

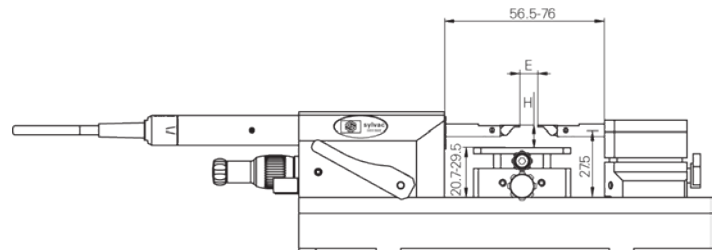

E : Measuring range 10 mm H : Adjustment
E : Measuring capacity 19.5 mm (move the stop)

ANVILS

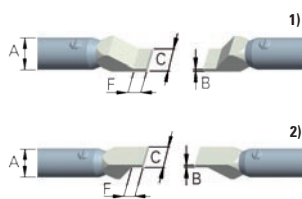

| Order Nr. | Description | H ¹⁾ | H ²⁾ | B | F | A | C |
|-----------|--------------------------------|-----------------|-----------------|------|-----|----|---|
| 908.2182 | Knife-shaped anvils TC 0.10 mm | 0 - 5 mm | 0 - 7 mm | 0.10 | 2.2 | Ø5 | 4 |
| 908.2181 | Knife-shaped anvils TC 0.14 mm | 0 - 5 mm | 0 - 7 mm | 0.14 | 2.2 | Ø5 | 4 |
| 908.2180 | Knife-shaped anvils TC 0.20 mm | 0 - 5 mm | 0 - 7 mm | 0.20 | 2.2 | Ø5 | 4 |
| 908.2179 | Knife-shaped anvils TC 0.30 mm | 0 - 5 mm | 0 - 7 mm | 0.30 | 2.2 | Ø5 | 4 |
| 908.2178 | Knife-shaped anvils TC 0.40 mm | 0 - 5 mm | 0 - 7 mm | 0.40 | 2.2 | Ø5 | 4 |
| 908.2174 | Knife-shaped anvils TC 0.70 mm | 0 - 5 mm | 0 - 7 mm | 0.70 | 2.2 | Ø5 | 4 |



| | | | | | | | |
|----------|----------------------------------|----------|----------|------|-----|----|---|
| 908.2201 | Knife-shaped anvils TC 0.70 mm/V | 0 - 5 mm | 0 - 7 mm | 0.70 | 2.2 | Ø5 | 4 |
|----------|----------------------------------|----------|----------|------|-----|----|---|

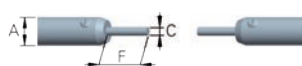

| | | | | | | | |
|----------|--------------------------------|-------------|---|---|---|----|------|
| 908.2175 | Cylindrical anvils TC Ø 1.5 mm | 0 - 6.25 mm | - | - | 8 | Ø5 | Ø1.5 |
| 908.2176 | Cylindrical anvils ZC Ø 2.0 mm | 0 - 6 mm | - | - | 8 | Ø5 | Ø2.0 |

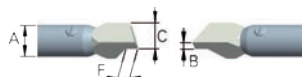

| | | | | | | | |
|----------|-------------------------------|----------|----------|------|-----|----|---|
| 908.2202 | Knife-shaped anvils TC 1.5 mm | 0 - 5 mm | 0 - 7 mm | 1.50 | 2.2 | Ø5 | 4 |
|----------|-------------------------------|----------|----------|------|-----|----|---|

xxx.xxxx Manufactured on request

Measuring bench table

PS17 VP

DESCRIPTION

- **Measuring bench table 908.1241** (fastening type Sylvac \varnothing 1.5 mm and type Cary)
- **Supporting table** adjustable XZ **908.2301** (option)
- **Measuring anvils** as per list below (**908.2175** standard)

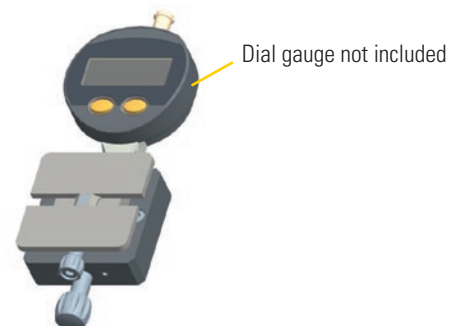

908.2301

Integrated probe

Counter-headstock with fixed height

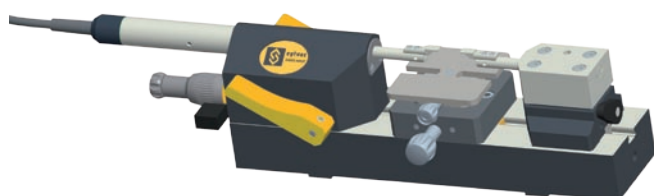

908.1241

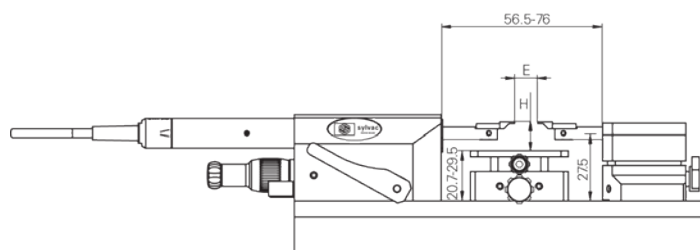

E : Measuring range 10 mm H : Adjustment
E : Measuring capacity 19.5 mm (move the stop)

ANVILS



1)

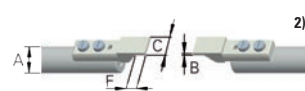

2)



| Order Nr. | Description | H ¹⁾ | H ²⁾ | B | F | A | C |
|-----------|--|-----------------|-----------------|------|-----|-----------------|-------------------|
| 908.2214 | Knife-shaped anvils TC 0.10 mm | 0 - 8.2 mm | 0 - 11.5 mm | 0.10 | 2.2 | \varnothing 5 | 4 |
| 908.2215 | Knife-shaped anvils TC 0.14 mm | 0 - 8.2 mm | 0 - 11.5 mm | 0.14 | 2.2 | \varnothing 5 | 4 |
| 908.2216 | Knife-shaped anvils TC 0.20 mm | 0 - 8.2 mm | 0 - 11.5 mm | 0.20 | 2.2 | \varnothing 5 | 4 |
| 908.2217 | Knife-shaped anvils TC 0.30 mm | 0 - 8.2 mm | 0 - 11.5 mm | 0.30 | 2.2 | \varnothing 5 | 4 |
| 908.2218 | Knife-shaped anvils TC 0.40 mm | 0 - 8.2 mm | 0 - 11.5 mm | 0.40 | 2.2 | \varnothing 5 | 4 |
| 908.2219 | Knife-shaped anvils TC 0.70 mm | 0 - 8.2 mm | 0 - 11.5 mm | 0.70 | 2.2 | \varnothing 5 | 4 |
| 908.2220 | Knife-shaped anvils TC 0.70 mm/V | 0 - 8.2 mm | 0 - 11.5 mm | 0.70 | 2.2 | \varnothing 5 | 4 |
| 908.2223 | Cylindrical anvils TC \varnothing 1.5 mm | 0 - 9.10 mm | - | - | 6 | \varnothing 5 | \varnothing 1.5 |
| 908.2224 | Cylindrical anvils ZC \varnothing 2.0 mm | 0 - 8.85 mm | - | - | 6 | \varnothing 5 | \varnothing 2.0 |
| 908.2225 | Cylindrical anvils TC \varnothing 3.0 mm | 0 - 8.35 mm | - | - | 6 | \varnothing 5 | \varnothing 3.0 |
| 908.2222 | Knife-shaped anvils TC 1.5 mm | 0 - 8.2 mm | 0 - 11.5 mm | 1.50 | 2.2 | \varnothing 5 | 4 |

xxx.xxxx Manufactured on request

Measuring bench table

PS17 VP

DESCRIPTION

- **Measuring bench table 908.1243** (fastening type Sylvac Ø 1.5 mm and type Cary)
- **Supporting table** adjustable XZ **908.2301** (option)
- **Measuring anvils** as per list below (**908.2175** standard)

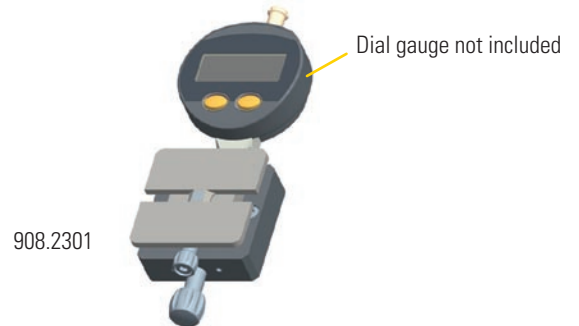

908.2301

Integrated probe

Counter-headstock with adjustable height ± 1.75 mm

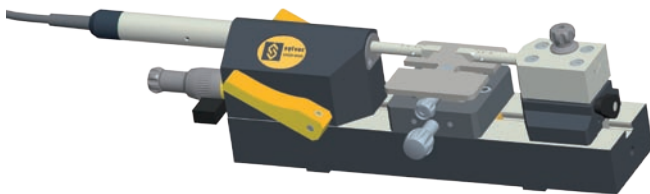

908.1243

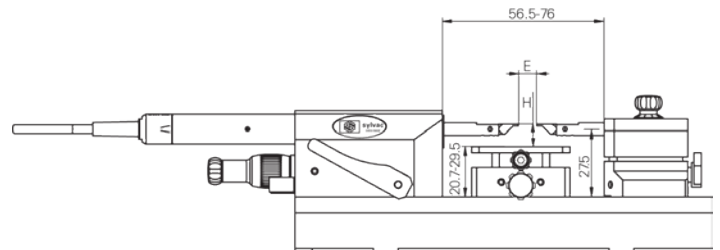

E : Measuring range 10 mm H : Adjustment
E : Measuring capacity 19.5 mm (move the stop)

ANVILS

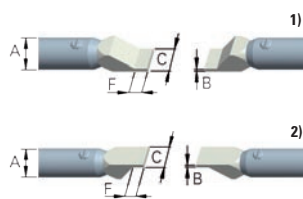

| Order Nr. | Description | H ¹⁾ | H ²⁾ | B | F | A | C |
|-----------|--------------------------------|-----------------|-----------------|------|-----|----|---|
| 908.2182 | Knife-shaped anvils TC 0.10 mm | 0 - 5 mm | 0 - 7 mm | 0.10 | 2.2 | Ø5 | 4 |
| 908.2181 | Knife-shaped anvils TC 0.14 mm | 0 - 5 mm | 0 - 7 mm | 0.14 | 2.2 | Ø5 | 4 |
| 908.2180 | Knife-shaped anvils TC 0.20 mm | 0 - 5 mm | 0 - 7 mm | 0.20 | 2.2 | Ø5 | 4 |
| 908.2179 | Knife-shaped anvils TC 0.30 mm | 0 - 5 mm | 0 - 7 mm | 0.30 | 2.2 | Ø5 | 4 |
| 908.2178 | Knife-shaped anvils TC 0.40 mm | 0 - 5 mm | 0 - 7 mm | 0.40 | 2.2 | Ø5 | 4 |
| 908.2174 | Knife-shaped anvils TC 0.70 mm | 0 - 5 mm | 0 - 7 mm | 0.70 | 2.2 | Ø5 | 4 |



| | | | | | | | |
|----------|----------------------------------|----------|----------|------|-----|----|---|
| 908.2201 | Knife-shaped anvils TC 0.70 mm/V | 0 - 5 mm | 0 - 7 mm | 0.70 | 2.2 | Ø5 | 4 |
|----------|----------------------------------|----------|----------|------|-----|----|---|

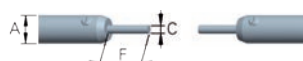

| | | | | | | | |
|----------|--------------------------------|-------------|---|---|---|----|------|
| 908.2175 | Cylindrical anvils TC Ø 1.5 mm | 0 - 6.25 mm | - | - | 8 | Ø5 | Ø1.5 |
| 908.2176 | Cylindrical anvils ZC Ø 2.0 mm | 0 - 6 mm | - | - | 8 | Ø5 | Ø2.0 |

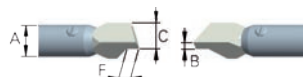

| | | | | | | | |
|----------|-------------------------------|----------|----------|------|-----|----|---|
| 908.2202 | Knife-shaped anvils TC 1.5 mm | 0 - 5 mm | 0 - 7 mm | 1.50 | 2.2 | Ø5 | 4 |
|----------|-------------------------------|----------|----------|------|-----|----|---|

xxx.xxxx Manufactured on request

Measuring bench table

PS17 VP

DESCRIPTION

- **Measuring bench table 908.1243** (fastening type Sylvac \varnothing 1.5 mm and type Cary)
- **Supporting table adjustable XZ 908.2301** (option)
- **Measuring anvils** as per list below (908.2175 standard)

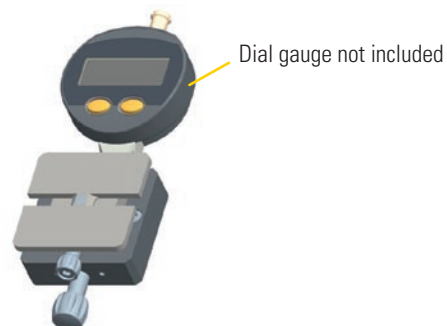

908.2301

Integrated probe

Counter-headstock with adjustable height ± 1.75 mm

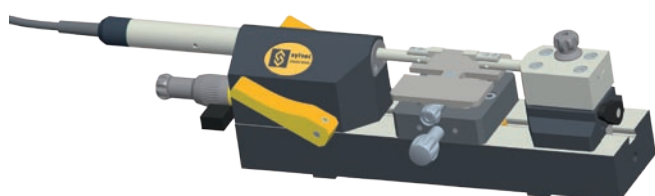

908.1243

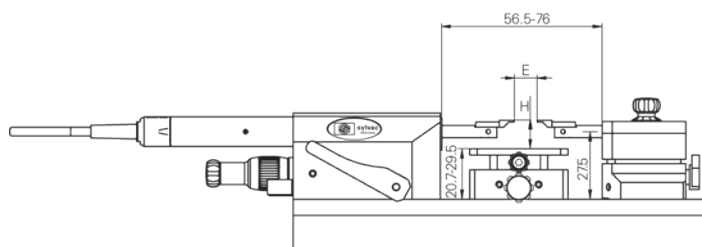

E : Measuring range 10 mm H : Adjustment
E : Measuring capacity 19.5 mm (move the stop)

ANVILS

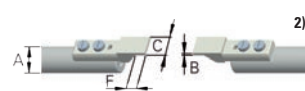

| Order Nr. | Description | H ¹⁾ | H ²⁾ | B | F | A | C |
|-----------|--|-----------------|-----------------|------|-----|-----------------|-------------------|
| 908.2214 | Knife-shaped anvils TC 0.10 mm | 0 - 8.2 mm | 0 - 11.5 mm | 0.10 | 2.2 | $\varnothing 5$ | 4 |
| 908.2215 | Knife-shaped anvils TC 0.14 mm | 0 - 8.2 mm | 0 - 11.5 mm | 0.14 | 2.2 | $\varnothing 5$ | 4 |
| 908.2216 | Knife-shaped anvils TC 0.20 mm | 0 - 8.2 mm | 0 - 11.5 mm | 0.20 | 2.2 | $\varnothing 5$ | 4 |
| 908.2217 | Knife-shaped anvils TC 0.30 mm | 0 - 8.2 mm | 0 - 11.5 mm | 0.30 | 2.2 | $\varnothing 5$ | 4 |
| 908.2218 | Knife-shaped anvils TC 0.40 mm | 0 - 8.2 mm | 0 - 11.5 mm | 0.40 | 2.2 | $\varnothing 5$ | 4 |
| 908.2219 | Knife-shaped anvils TC 0.70 mm | 0 - 8.2 mm | 0 - 11.5 mm | 0.70 | 2.2 | $\varnothing 5$ | 4 |
| 908.2220 | Knife-shaped anvils TC 0.70 mm/V | 0 - 8.2 mm | 0 - 11.5 mm | 0.70 | 2.2 | $\varnothing 5$ | 4 |
| 908.2223 | Cylindrical anvils TC \varnothing 1.5 mm | 0 - 9.10 mm | - | - | 6 | $\varnothing 5$ | $\varnothing 1.5$ |
| 908.2224 | Cylindrical anvils ZC \varnothing 2.0 mm | 0 - 8.85 mm | - | - | 6 | $\varnothing 5$ | $\varnothing 2.0$ |
| 908.2225 | Cylindrical anvils TC \varnothing 3.0 mm | 0 - 8.35 mm | - | - | 6 | $\varnothing 5$ | $\varnothing 3.0$ |
| 908.2222 | Knife-shaped anvils TC 1.5 mm | 0 - 8.2 mm | 0 - 11.5 mm | 1.50 | 2.2 | $\varnothing 5$ | 4 |

xxx.xxxx Manufactured on request

Measuring bench tables

ACCESSORIES

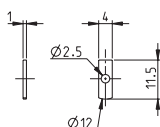
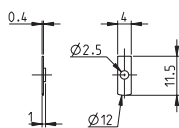
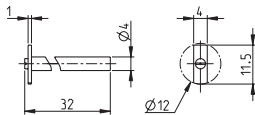
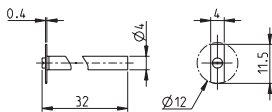
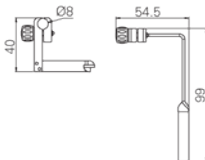
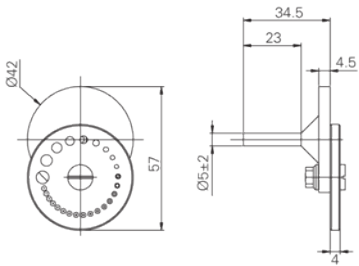
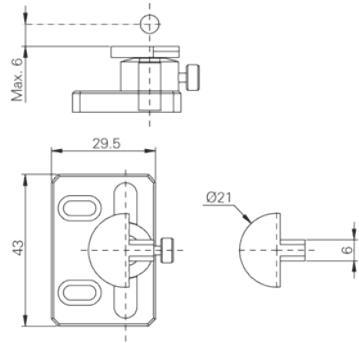

| | | PS15 H | PS15 V | PS16 VS/VP | PS16 LVS/LVP | PS17 |
|-----------------|---|--------|--------|------------|--------------|------|
| 908.2170 | Supporting table adjustable in XYZ | ● | | | | |
| 908.2172 | Rotating-table with 25 bores from 0.2 to 5 mm | | ● | | | |
| 908.2150 | Releasing lever | | | ● | ● | |
| 908.2184 | Knife-shaped anvils 0.4 mm in steel with clamping shaft | | | | ● | |
| 908.2185 | Knife-shaped anvils 1 mm in steel with clamping shaft | | | | ● | |
| 908.2186 | Knife-shaped anvils 0.4 mm | | | | ● | |
| 908.2187 | Knife-shaped anvils 1 mm | | | | ● | |

Measuring bench tables

ACCESSORIES

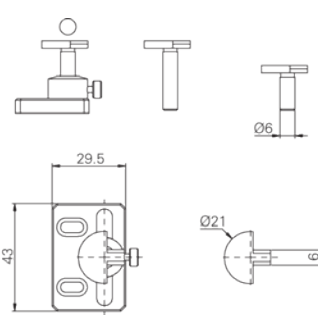
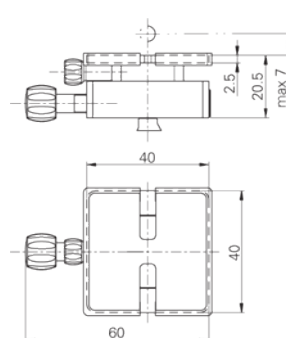
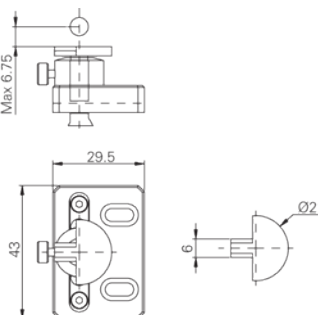
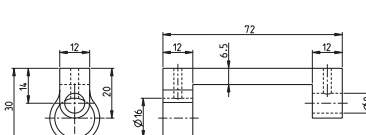
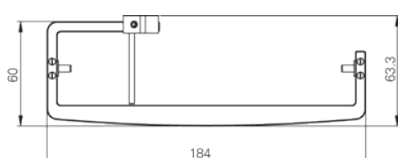
| | | PS15 H | PS15 H + | PS15 V | PS15 V + | PS16 VS/MP | PS16 LVS/LVP | PS17 |
|---|--|--------|----------|--------|----------|------------|--------------|------|
|  | 908.2190 Supporting table adjustable in XYZ | | | | | • | | |
|  | 908.2301 Table XZ supporting plate H shaped | | | | | | | • |
|  | 908.2290 Supporting table adjustable in XYZ | | | | | | | • |
|  | 908.2194 Dial gauge holder (display height / depth) | | | | | | • | |
|  | 908.2195 Release lever | | | | | | | • |

Measuring bench tables

ACCESSORIES

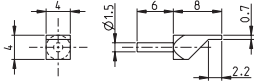
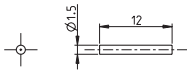
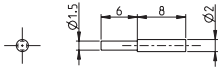
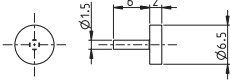
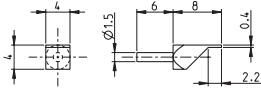
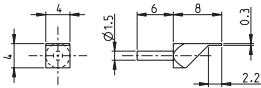
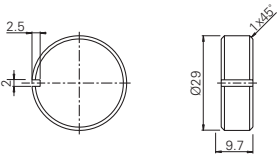
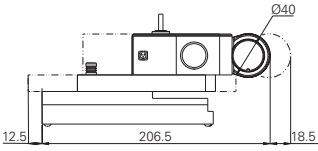
| | | PS15 H | PS15 H + | PS15 V | PS15 V + | PS16 VS/VP | PS16 LVS/LVP | PS17 |
|---|-----------------|--------|----------|--------|----------|------------|--------------|------|
|  | 908.2174 | | • | | • | • | | • |
|  | 908.2175 | | • | | • | • | | • |
|  | 908.2176 | | • | | • | • | | • |
|  | 908.2177 | | • | | • | • | | • |
|  | 908.2178 | | • | | • | • | | • |
|  | 908.2179 | | • | | • | • | | • |
|  | 908.2198 | | | | | | | |
|  | 908.2199 | • | • | | | • | | • |

Measuring bench tables

ACCESSORIES

| | | PS15 H | PS15 H + | PS15 V | PS15 V + | PS16 VS/NP | PS16 LVS/LVP | PS17 |
|--|---|--------|----------|--------|----------|------------|--------------|------|
| | 908.2180 Knife-shaped anvils standard TC 0.2 mm | | • | | • | • | | • |
| | 908.2181 Knife-shaped anvils standard TC 0.14 mm | | • | | • | • | | • |
| | 908.2182 Knife-shaped anvils standard TC 0.1 mm | | • | | • | • | | • |
| | 908.2201 Knife-shaped anvils standard TC 0.7 mm/V | | • | | • | • | | • |
| | 908.2202 Knife-shaped anvils standard TC 1.5 mm | | • | | • | • | | • |
| | 908.2215 Knife-shaped anvils TC 0.14 mm ¹⁾ | • | | • | | | | • |
| | 908.2216 Knife-shaped anvils TC 0.2 mm ¹⁾ | • | | • | | | | • |
| | 908.2217 Knife-shaped anvils TC 0.3 mm ¹⁾ | • | | • | | | | • |
| | 908.2218 Knife-shaped anvils TC 0.4 mm ¹⁾ | • | | • | | | | • |
| | 908.2219 Knife-shaped anvils TC 0.7 mm ¹⁾ | • | | • | | | | • |
| | 908.2220 Knife-shaped anvils TC 0.7mm ¹⁾ with V | • | | • | | | | • |

¹⁾ Compatible Cary

Measuring bench tables

ACCESSORIES

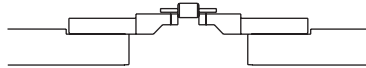
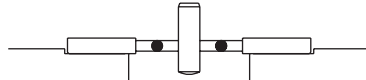
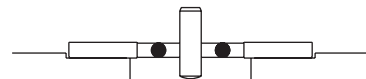
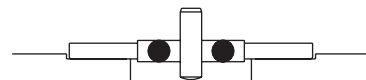
| | | PS15 H | PS15 H + | PS15 V | PS15 V + | PS16 VS/NP | PS16 LVS/LVP | PS17 |
|---|---|--------|----------|--------|----------|------------|--------------|------|
|  | 908.2222 Knife-shaped standard TC 1.5 mm ¹⁾ | • | | • | | | | • |
|  | 908.2223 Cylindrical anvils TC Ø 1.5 mm ¹⁾ | • | | • | | | | • |
|  | 908.2224 Cylindrical anvils TC Ø 2.0 mm ¹⁾ | • | | • | | | | • |
|  | 908.2225 Cylindrical anvils TC Ø 3.0 mm ¹⁾ | • | | • | | | | • |

¹⁾ Compatible Cary